The Morning Tribune has the largest circulation of any paper in this section of Ohio. Only county paper with a GROWING circulation

Morning Tribune Markets
Are the latest, up-to-the-minute. They are changed daily and read with profit by all.

COSHOCTON MORNING TRIBUNE

Tribune Want Ads
Have brought results for hundreds of others. They will do it for you. Read by everybody.

VOL. III. NO. 59. THE PAPER THAT PRINTS THE NEWS THURSDAY MORNING NOVEMBER 9, 1911. THE PAPER THAT EVERYBODY READS TWO CENTS

Sneak Thief Enters Cafe

Attempt Made to Burglarize Floyd Shaffer's Place in Oak Hotel Block Last Night--Caught in Act and Makes Escape

Directly under the glare of a street light, some unknown prowler entered through a transom the soft drink parlor of Floyd Shaffer on Hickory street about 10 o'clock last night and would probably have succeeded in looting the place had he not awakened the family when he knocked over a portion of a pedestal.

Back Door Open

Mr. Shaffer and his family live upstairs over his place of business They had just retired when a loud noise was heard on the first floor. Mr. Shaffer hurried down in his night clothes and found the back door wide open. Examination showed that the culprit had entered by breaking the screen in the transom over the front door. The transom was partially raised and it is thought someone boosted him to the top of the door.

Cash Undisturbed

After breaking the screen the theif attempted to slide down inside and in grabbing for the top of a pedestal to lower himself to the floor knocked it off. It fell with a crash awakening the family Evidently he had studied the place as he made a dash for the rear door and, slipping the bolts, escaped. The cash register contained considerable money but was undisturbed.

TOWNSHIP OFFICIALS ELECTED

The complete unofficial result in the election of officials for Tuscarawas township is as follows:

Trustee—Mohler (D) 918, Givens (D) 834, McConnell (D) 890, Ogle (R) 741, Brunskill (R) 785, Roberts (R) 675, Jennings (S) 507, Perkins (S) 510, Savage (S) 507.

Mohler's plurality 133.
Given's plurality, 49.
McConnell's plurality, 105.

Clerk—Tish (D) 978, Bowen (R) 737, Bossons (S) 509.

Tish's plurality. 241.

Treasurer—Pfous (D) 830, Wisenburg (R) 886, Hill (S) 517.

Wisenburg's plurality, 56.

Constable—Graham (D) 990, Kohl (D) 674, Wright (R) 736, Murphy (R) 714, Mapel (S) 549

Graham's plurality, 276.
Wright's plurality, 22

Assessor—(outside city corporation) Fortune (D) 50, Wells (D) 40, Hughes (R) 5, House (R) 25, Laird (S) 31, Adams (S) 1.

Fortune's plurality 19.
Wells' plurality 9

A NEW DEPUTY

Born to County Auditor and Mrs. Frank Mowrey of South Third street Wednesday afternoon, a fine baby boy.

GEORGE MAGRUDER DIES AT INFIRMARY

Funeral services over the remains of George Maggruder aged 85 who died at the county infirmary Wednesday morning after a lingering illness due to the infirmities of age, will probably be held Friday morning. Interment will taken place in Prairie Chapel cemetery.

Mr. Magruder is survived by one daughter who resides in Newark.

THE WEATHER.

FOR OHIO—Increasing cloudiness, probably rain Thursday and Friday.

Evidently the Most Popular Man in Town

Will it be Mayor W. B. McClure of Warsaw or Councilman McClure?

That is the question not only Mr. McClure is asking himself but his friends as well. Most men have their troubles being elected to one office. But McClure, familiarly known as "Buddy," was elected to two offices and one he didn't know he was running for until the votes were counted.

It happened in this way. There was but one man running for mayor of Warsaw. "Buddy" was running for president of council. However, so many of his friends wrote his name on the ticket for mayor, that when the vote was counted he was seen to be elected by a majority of just 1. Unfortunately the law does not allow Mr. McClure to serve in both offices.

THREE PLEAD GUILTY AND DRAW SENTENCES

Monday was arraignment day in common pleas court, a number of persons, against whom indictments were returned by the recent grand jury, being brought before Judge Nicholas and asked to enter pleas. Several cases were disposed of as follows:

William Gaskill pleaded guilty to a charge of non-suport and agreed to pay a certain sum towards the support of his minor children.

Milton Barrett pleaded guilty to the charge of disturbing a public meeting and was fined $10 and costs.

George Crossley pleaded guilty to charges of assault and battery and malicious destruction of property and drew a 30-day jail sentence, which was suspended. Peter Shaffer was appointed probation officer for Crossley.

The following entered pleas of not guilty:

R. Dunlavey, charged with disturbing meeting.

William Shaffer and William Taylor, charged with breaking a lock.

W. A. Sprague, charged with abandoning legitimate child. Attorney Milo Ely appointed counsel

John Clendenning, charged with non-support of child.

Burt Murray and W. H. Rodock charged with violating Rose law.

Erman Ridgway in Auto Mishap

Machine in Which Magazine Publisher and Wife is Riding, Struck by Big Racer Near Montclair, N. J. Both Escape Injury Although Car Turns Turtle

Erman J. Ridgway, publisher of Everybody's magazine, formerly a Coshocton county boy and well known here, with Mrs. Ridgway, figured in an automobile accident Tuesday afternoon, near his home, Montclair, N. J Although their machine was turned turtle when it collided with another automobile running at a terrific rate of speed and both were thrown out, they alighted in a gully filled with leaves and escaped without a scratch.

Car Turns Turtle

Mr. Ridgway accompanied by Mrs. Ridgway was returning from his office in New York City to Montclair, N. J. to vote. The car was driven by a chauffeur and as they rounded a sharp turn on the mountain side a big racing car owned by Leonord H. Hole, a New York banker, shot around the turn at terrific speed. The road was narrow at this point and the driver of the racing car, in attempting to bring the car to a sudden stop skidded broadside into the Ridgway car turtling it.

Racing Car Wrecked

Fortunately Mr. and Mrs. Ridgway were thrown free of their machine landing in a gully filled with leaves, uninjured The driver except for a few bruises was uninjured The occupants of the racing car were badly brused and cut and their car wrecked. Although the Ridgway car was not badly damaged it was necessary for them to continue their trip in another machine.

20 Free Tickets to 'Buster Brown' for Best Essays

The Tribune has 20 good orchestra seats to "Buster Brown," that great musical comedy that always makes a special hit with the children, which comes to the Sixth Street Theatre next Monday night. These tickets will be given away to the 20 children who write the best essays on "What I know of Politics" and bring or send to The Tribune office no later than the coming Saturday morning.

These essays must not be over 150 words in length. Get busy boys and girls. You can write an essay that will win one of the tickets if you try.

REBELS BURN CITY OF HANKOW

Pekin, China, Nov. 8—A well authenticated report has reached here to the effect that half the city of Hankow is in ruins. The conflagration was started by the rebels and several thousand of the inhabitants lost their lives. The property loss is estimated at fifty million dollars.

Court will Air Gun Play Case Today

This afternoon at 1 o'clock William Scott will be asked to tell in Squire Wimmer's court what his intentions were when he pulled a gun on his neighbor, K. O. Zellers of the Morgan Run vicinity some time ago.

The case was to have had a hearing Wednesday but was delayed until today Scott, it is charged pushed the muzzle of a gun against Zeller's breast and was in the act of pulling the trigger when the latter wrested the weapon from him

Zellers was in the field getting his cow when he met Scott and an argument ensued.

Fever Patient is Convalescent

Ross Lawrence, son of Mr. and Mrs. Carlos Lawrence of Keene who has been ill for the past several weeks with an attack of typhoid fever, is convelescent and yesterday was able to be out for the first time.

Miss Kathryn Porter and Miss Georgie Richie will drive to Millersburg today where they will be guests of Mr and Mrs. Ross Palmer until Friday when they will leave for Wooster where they will spend the week-end as guests of Glover Porter and Russell Crawford at the University.

Rodgers Funeral at 9 a.m. Today

The funeral services over the remains of the late William Rodgers will be held this morning at 9 o'clock at Sacred Heart church.

Mrs. Malinda Werts Called to Her Reward

Mrs. Malinda Werts, 84 years old, after an illness extending over a period of several weeks, died at the home of her son, J. C. Werts, in Franklin township at 1 o'clock this morning. Diabetis and complications of old age were the cause of death.

Mrs. Werts had been ailing for about a year and several weeks ago was confined to her bed. Since that time she had gradually grown weaker and her death had been expected daily.

Although expected her death is a great shock to those near and dear to her and will cause much sorrow among a large circle of friends.

Mrs. Werts was a sister of "Auntie" Rachael Bell of near Adamsville, who last Saturday celebrated her 100th anniversary. Solomon Werts, the husband, preceded Mrs. Werts, to his grave 19 years ago.

Mrs. Werts was born and spent practically all of her life in Franklin township. From childhood she was a devoted member of the Lutheran church and always remained steadfast in its faith. She was kind and generous and beloved by all who knew her.

Three children survive: J. C. Werts, with whom she made her home in Franklin township, Mrs L. B. Barcroft of this city and Mrs. William F. Simons of Franklin township.

No funeral arrangements have been made.

SOCIALISTS ELECT JUSTICE OF PEACE

Unofficial Returns from Tuscarawas tp. Show Thos. O. Adams 24 Votes Ahead of W. T. Knight, Democrat-Wimmer and Abbott also Winners

The heavy vote polled by the Socialists in the city and Tuscarawas township Tuesday was not entirely for naught as to success in getting men into office. For the first time in the history of that party locally, a Socialist will occupy an office as the result of the recent election. Thomas O. Adams being chosen justice of the peace. Adams barely defeated Knight, Democrat, the former getting a plurality of 24.

Abbott in Lead

M. W. Wimmer, who has held the office of justice for many years was re-elected by a handsome plurality and E. G. Abbott was the third man to be elected, he receiving the biggest vote of the three winners. The vote, in detail for justice was as follows:

	M. W. Wimmer	E. G. Abbott	Thos. O. Adams	W. T. Knight	J. R. McCormick
1 — A	94	127	67	65	40
1 — B	142	145	95	82	39
1 — C	100	101	63	65	39
2 — A	122	137	71	79	53
2 — B	120	139	104	84	60
3 — A	163	195	103	121	58
3 — B	91	95	66	63	76
4 — A	149	168	132	116	108
4 — B	216	216	130	132	125
4 — C	71	91	66	57	70
Tus. N.	43	53	31	39	27
Tus. S.	50	48	28	29	32
Totals	1367	1515	956	932	727

Wimmer's plurality 435
Abbott's plurality 583
Adams' plurality 24.

ELECTION RESULTS IN VILLAGES

West Lafayette Corporation
Republican

Mayor, Adams 146.
Clerk, Thompson 133.
Treasurer, Carroll 137.
Marshal, Lawrence 50.
Assessor, Cain 64.
Council, Stoneburner 97, (R); Leighninger 77 (R); Shaw 77, (D), Haver 68 (I); Miller 64 (I).
Board of Education, Shaw, (D) 164; Wike (D) 139; Page (I) 144 Bailey (I) 51.

Democratic

Mayor, Marx 75.
Clerk, Owens 83.
Marshall, Wiggins 172.
Assessor, Cochran 94.

NELLIE CORPORATION
Republican

Mayor Ralston 18.
Treasurer Trego 19.
Council, Husted 14, John Hess 17, Hauger 21.

Democratic

Mayor, Snellenberger 21.
Clerk, Sells 28.
Treasurer, Darling 21.
Marshal, Kanuckel 27.
Assessor, F. H. Wright 33.
Council. Foster 22, Hagans 27, Kanuckel 20, Kissner 29, Tish 28, Weirick, 26.

WARSAW CORPORATION
Republican

Mayor, McClure 56.
Clerk, Campbell 56.
Treasurer, Whittemore 96.
Assessor, Myers 74.
Counil, Beck 66, J. Clark 85, Crawford 81, McClure 66, Shaw 57, Wright 77.

Democratic

Mayor, Wagoner 55.
Clerk, Wright 88
Treasurer, Stone 46.
Marshal, Van Horn 69
Assessor, Fisher 58.
Counil, R. Clark 60, J. Clark 55 Foster 59, Johnson 61, Shaw 80, Lonsinger 58.
Board of Education, Clark 109, McCullough 116.

PLAINFIELD CORPORATION
Republican

Mayor Kinner 15.
Marshal, Jennings 29.
Assessor, Williams 23.

Democratic

Mayor, C. B. Woodward 33
Clerk Emler 37.
Treasurer F. P. Woodward 10.
Marshall Lawrence 21.
Assessor McGiffen 22

ROSCOE CORPORATION
Republican

Mayor, McMullen 63.
Treasurer, Funk, 87.
Clerk, Porter 71.
Marshal, Dobson 80.
Assessor, Sykes 49.
Trustee, Bible 59, Mumaw 56, Randles 73, Snedeker 75, Gillen 70, Wilson 67.

Democratic

Mayor, Huff 75.
Treasurer, Foster 92.
Clerk, Schavey, 60.
Marshal, Urban 55.
Assessor, McNary 75.
Trustee Amore 73, Thomas 67, Binning 71.
Board of education, Neptune 78 Wolford, 56, Stipes 64, McCullough 47.

Will Shoot Well on Heft Farm Today

The oil well being drilled by the Columbus Gas and Fuel Co. on the Perry Heft farm, one mile south of West Carlisle, will be shot today. The prospects for a good producer are promising.

OFFICIAL VOTE FOR DELEGATE

The vote for constitutional delegate was canvassed by the election board Wednesday and the official count announced. It shows that just 5778 votes were cast for the three candidates of which Marshall received 2193, Myers 2078 and Staats 1507, giving Marshall a plurality of 115.

Marshall ran strong enough in the city to more than wipe out Myers' heavier vote in the rural districts, the vote standing as follows: City—Marshall 1029; Myers 456; country, Marshall 1164, Myers 1622. In view of the fact that Staats was backed by no organization as were his opponents, his vote was a splendid one.

The vote in detail is given as follows:

Pct.	Myers	Marshall	Staats
Adams	60	69	34
Bedford	53	65	30
Bethlehem	76	37	15
Clark	89	41	19
Crawford	36	67	21
Frank. E.	38	11	13
Frankl' W	24	36	39
Jackson	73	84	25
Jefferson	81	38	30
Keene	85	28	24
Lafayette	65	19	20
Linton	58	50	71
Monroe	26	72	36
Mill Creek	41	37	15
N. Castle	54	48	79
Oxford	40	31	36
Pike	53	29	21
Perry	95	23	23
Tiverton	57	11	17
Tusc N	21	31	21
Tusc S	36	25	25
Virginia	58	11	29
Washing'n	58	58	32
W Eyes	120	35	10
Roscoe	52	60	31
Nellie	17	13	10
W Laf	88	27	80
Warsaw	17	10	57
Plainfield	21	5	24
1 A	22	92	13
1—B	36	129	57
1 C	33	79	31
2—A	26	107	55
2—B	11	83	63
3—A	61	123	71
3 B	50	77	37
4—A	66	137	66
4—B	86	132	119
4—C	35	76	12

George A Hay went to St Louis last evening on business

Hand Caught in Rolls at Paper Plant

Charles Holder, employed at the Coshocton Straw Paper Co., plant on North Fourth street was painfully injured while at work Wednesday morning.

Holder was operating the drier at the factory, when his left hand became caught in the rolls of the machine, mashing the thumb and index finger so badly before it could be extricated, that it is feared that the finger may have to be amputated.

Dr. Cone was called and gave medical attention.

Has Thumb Crushed in Cogs of Saw

John Kotter an employe of the McCallis Handle Co of Nellie had the thumb of his left hand badly mashed Tuesday afternoon when it became caught in the cogs of a saw which he was operating

Keifer was working with the big saw when in some manner his hand slipped catching it in the cog, lacerating it so badly that it is feared that it may have to be amputated

More Road Contracts Let by Com

The following contracts were awarded by the county commissioners Wednesday:

To McClary Bros., removing the Fresno bridge from channel, $70.

To McClary Bros., repairin Pleasant Valley road, 5c per for tile and 80c per yd. for gr E. E.

To Henderson Bros., gran an ap- road on lands of Jenningsere Tues- 7c per ft., for tile and $ho was in to her as- e and she

8:15
..5 8:25
f11:37 f8:38
...f11:45 8:47
......11:53 8:55
..lle 12:25 9:25

..rains stop on signal at Trin- and North Conesville.

..uffet parlor cars on all trains ..etween Cleveland and Zanesville, seats 25c; meals, a la carte.

Good connections at Toledo for points west and for Michigan points; at Bellevue for points west east, at Zanesville for west and south.

For information as to fares, etc., via Nickel Plate: Cleveland, Kent, Canton and Wheeling for points call on or see

E. E. ECKERT, Agt.

Not if He Could Help It.

The Singer (with feeling)—Will you miss me?— Voice (from back of the hall)—Gimme a gun and I'll try not to!

NEWSPAPERARCHIVE® NEWSPAPERARCHIVE®

BILLS ALLOWED BY THE COMMISSIONERS

An unusually long list of bills was allowed by the county commissioners at their regular monthly meeting yesterday as follows:

American Pub. Co. supplies for probate judge, $5.

Wm. Erman, damage for right-of-way while repairing Mill Creek bridge, $10.

E. D. Leindecker, damage for right-of-way, $5.

Jacob Gass, repair of pike and replacing abutment on lands of Gus Limbacher, $10.

McClary Bros. first and final est. graveling road on lands of Noble, Lafayette tp., $186 30

B. Worth Ricketts, supplies for county jail, $1.49

Fred and Edward Ruster, amount deposited in county treasury April 12, 1897 by adm. of J. J. Hummer, dec. for said heirs, $15.

Stakatta Pen Co., supplies for recorder, $5.75.

Same, supplies for treasurer, $21.

Same, supplies for court stenographer, $1.70.

John Thorn, flooring Williamson bridge, Clark tp., $18.98.

W. H. Stamage Co., supplies for commissioners, $4.

Same, supplies for probate judge $19.50.

Noah Sturtz, hauling rubbish from court square, $1.15.

S. M. Snyder, stamps for auditor, $10.

Smith Drug store, anti toxine for indigent people, $50.70.

Carl Siegrist, assisting surveyor, $7.

Stark County Workhouse, board ing Coshocton county prisoners, $21.65.

John Thorn, 104 1-2 ft coping at 10c. per foot, $10.45.

Same, flooring Schneeberger bridge, Clark tp., $31.50.

C. B. Akeroyd, assisting surveyor and expenses, $103.50.

Carey Akeroyd, assisting surveyor and expenses, $28.

Adams Exp. Co., express on package for auditor, 60c.

Geo. J. Bock & Sons, first and final est. painting Shellborn bridge, Clark tp., $32.

Same, replacing Mound bridge $30.

Howard Bucklew, first est., rebuilding bridge at New Princeton, $300.

Wm. Bryan, grading hill on lands Chanew & Young, Pike tp., at Branstool bridge, $150.

F. P. Butler, third est on fill $79.

Cal. Coin, hauling Lyons bridge back to old location, Adams tp., $37.

Cashocton Lt. & Heating Co., supplies and repairs for court house, $7.

Citzens Tel. Co., rentals for county office, October, $18 75

Same, tolls for probate judge 60 cents.

Same, tolls for clerk of courts, 30 cents.

Geo J. Bock & Sons, second and final est. painting Layland and Blissfield bridges, $145.60.

Charles Iry, repairing road on lands Chas. Fry, New Castle tp. $35.

Fred Graham, second est. repairing road Pike tp., $14.

Globe Wernicke Co., book case for law library, $15.

Wm. Graham, spreading gravel $34.50.

Henderson Bros., repair of abutment at Warwick mines, Tuscarawas tp., $12.50.

Joseph Henderson, first ets, repair of Cavallo road, $300.

James Leavengood, piking C. L Schlegel road, Crawford tp., $16.

D J. Lowery, compensation and damages for contractor of county road petitioned for by Henry Barrick, $100.

McDowell Bros., supplies for election board, $292.25.

Smith Drug store, supplies for election board, $22.65.

S. M. Snyder, stamps for court stenographer, $2.

Chas. Steyers, first and final est ford and right-of-way Steyers bridge $20.

John Thorn, repairing bridge on lands of Crouch, Washington tp., $170.84.

Jacob Werner, publishing commissioner's report, $304.

Same, supplies for sheriff, $4.25

Worrell Mfg Co., 10 gal. insect exterminator, $20.

Howard Wells, first and final est. repair of Cassingham road, Tuscarawas tp., $50.

Lewis Wiggins, spreading gravel on lands of Wolfe et al., Lafayette tp., $31 50.

West Disenfecting Co., supplies for janitor, $4.

B. F. Wade & Son, supplies for sheriff, $12 50.

M W Todd, first est hauling Chili bridge to original location $24 50.

L W Lentz, repair of Wentz bridge Adams tp., $30.

John Wagoner salary as road district commissioner, $88.

Canton Culvert Co., culverts shipped to Pomerene, O., $11.52.

Coshocton Lt. & Ht. Co., lights between bridges, $15.

Same lights at county jail, $23.77.

Same, heat at county jail, $40.

Same, heat at court house, $90.80.

Same, lights for prosecuting attorney, $1.05.

Citzens Tel. Co., tolls for clerk of courts, $200.20.

Same, tolls for sheriff, 95 cents

H. Cole Co., supplies for commissioners, $2.50.

Cashocton Gas Co., gas for paiy for Sept and Oct., $8.74.

Coshocton Lumber Co., sewer pipe shiped to Cavallo, O., $6.36

Crile, Lorenz and Raushenbach piking road on land Thos. Welling, Crawford tp., $257.85.

Columbus Blk. Bk. Co., supplies for probate judge, $7.50.

A. L Crowthers, putting in glass, $2 92.

Chas B. Cox, assisting surveyor and expenses, $69.20.

Dr. Edmund Cone, attending Harry Kinney, county jail, $3.

Fred Beutenmiller, freight and drayage, $4.92.

Same, freight, drayage and storage, $5.95.

John Gross, cleaning streets about court square, October $16.

John Haxton refunder of tax on lot 1621 for three years, $14.64.

Globe Wernickle Co., supplies for court library, $3.50

Age Pub. Co., publishing times for holding circuit court, $14.62.

Frank Dixon, third and final est graveling near Mohawk Village, $178.01.

Chas. . Frazee, improving water course, Spurgeon bridge, $49.

Fountain Dry Goods Co, supplies for sheriff and janitor $6.53

Robt. Greer, expenses attending Ohio Board of State Charities, $14.85.

R. L. Hamilton, salary as surveyor on road work, $47.20.

Same, salary as surveyor on bridge work, $38.95.

Same, general office work, $76.50.

Irene Hamilton, assisting surveyor, $5

Allen Haines, salary as road district commissioner, $90.

John Hault, flooring bridge at Mound and cutting wallows, $38.05.

Jos. Henderson, first and final st. repairing roadway to Dawson culvert, $40.

Johnson & Watson Co., supplies for auditor, $10.85

Same, suplies for recorder, $3.75

Same, suppiles for clerk, $4.55

Jacob Kleinknecht, repairing Pew bridge, Keene tp., $2.25.

Chas. Kempf, fill to Snyder bridge, $24.75.

W T. Knight, expenses at ending Ohio Board of State Charities, $14.50.

Dr J D Lower costs in inquest over James Barens, $22.90

Same costs in Gilbert Rutledge inquest $14 70.

John Lamma, helping in court yard $1 30

Carrie McCullough, drayage in book case 40 cents.

McDowell Bros supplies for probate judge $1 50

Same supplies for clerk, $10

Same, supplies for surveyor $1 75

David Markley, salary as road district commissioner, $90

Thos McClary repair of road on lands of Pag and Rodgers $20

McDowell Bros., supplies for treasurer $1

Edward Norman salary as road district commissioner $90

Overholt & English supplies for sheriff, $1 40

Leonard Probst first est re building Grib bridge, White Eyes tp $150

Perry Pigman, salary as janitor last half of Oct. $30.

A. J. Ruby, first and final est clearing drift from concrete bridge across Wills Creek, Linton tp $73.

Bert Ramsey, first and final est. Henry Barrick road, $144.

Tribune Co., publishing times for holding circuit court, $13 05

Times Pub. Co., publishing times for holding circuit court, $16.90.

Williams & Taylor, supplies for surveyor, $6 51.

Tribune Co., publishing notice to contractors, $1 30

Same, publishing notice to contractors, $1.30

Times Pub. Co., publishing notice to contractors, $1 71.

Same, Daily Times to auditor one year, $3.

Same, publishing sheriff's proclamation, $4.18.

Same, publishing notice to contractors, $2.55.

Jacob Werner, publishing notice to contractors, $3.38.

John Johnson, grading Ward Dickey road, Bedford tp., $80.

Henderson Bros., building temporary bridge at Herman's Keene tp., $65.

Page Wire Fnce Co., freight on fence shipped to Pomerene, O. $1.67.

Same, 63 sq. 12-A 39 special process concrete reinforced fabric $42 21.

The bids on the contract for removing the Fresno bridge from the channel were opened by the county commissioners Tuesday. They were as follows: E. M. Felumlee, $500; A. C. Schumaker, $274; D. B. Reiss, $250, G. J. Bock & Son $225; G. J. Bock & Son $188 50; and Henry McClary, $70. The contract was awarded to McClary.

Bids for 80 yds. of concrete at the Elliott fill were also opened as follows: Geo. J. Bock & Son, $7 50; E. M. Felumlee, $7 Henry McClary, $7; Joseph Henderson, $6.45.

OTHER RESULTS

(Continued From Page One.)

Clerk— Bossoms, 18.
Treasurer —Hall, 18
Constable —Maple, 22.
Justice of Peace— Adams, 31; Knight, 39; McCormick, 27; Wimmer, 43; Abbott 53.
Board of education - Markley, 16, Bossoms, 11, Turner, 16; Fowler 14; Lamm, 11; Jennings, 21

Jackson Tp.
Republican

Trustees — Daugherty, 105; Maston, 103; Hooker, 107.
Clerk —Finnell, 89.
Treasurer —Funk, 87.
Assessor— McCann 78.
Constable —Rose, 108.

Democratic

Trustees —Clark, 79 Morris, 74
Clerk —Slaughter 197.
Treasurer— Foster 92.
Assessor— Fortum, 97.
Constable— Smith, 70.
Justice of peace— Ferguson, 118; Landerman, 62
Board of education Davis, 78; Miller, 81; Foster 78; Valentine, 43.

Another Miss.

A young recruit was just commencing his first course of musketry. The instructor, getting very angry with him, told him exactly what to do, and each time he missed the target. At last the instructor lost his temper and told him to take a spare round behind the butts and shoot himself with it. Presently the instructor was startled by hearing a report from a rifle behind the butts; without a moment's hesitation he rushed round to see what had occurred, when the recruit looked up from examining his rifle and said quite coolly, "It's all right; don't get alarmed; it's another miss."—London Telegraph

Very Much So.

"Miss Gwendolyn is a very superficial sort of girl, with her head filled with fine clothes and making herself pretty. I don't suppose she gives a moment to self reflection."

"Doesn't she? Just watch her when a mirror is anywhere in sight!"—Baltimore American.

Rackets.

An Italian woman was asked in court if she had any musical instruments in her home.

"No, signor," she replied, "nothing but rackets."

"What?" queried the lawyer.

"Rackets—the things they put in graphophones."

The Diplomat.

Condescending Chappie—I weally can't wemember your name, but I've an idea I've met you here before. Nervous Host—Oh, yes, very likely. It's my house.—London Sketch.

Self Help.

"What is your theory about self help?"

"Why, to help yourself if there is anything in sight."—Exchange.

SOUTH FAVORS WILSON OVER THE MISSOURIAN

Chattanooga, Tenn., Nov. 6.—In the old south I find there is a strong sentiment favoring Woodrow Wilson's nomination. So general and so strong, indeed, is this sentiment, and so ready it is to crystalize into action, that I should not be surprised if most of the southern states were represented in the next national convention by instructed Wilson delegates.

The south is drawn to Wilson by two of the strongest motives felt in politics—sentiment and self-interest. Wilson is a southern and Wilson offers them a chance to win.

"We folk down here are mighty anxious for another chance at the presidential office," said the Hon. Josephus Daniels, editor of the Raleigh (N. C.) News and observer.

Does Credit to Traditions.

"Everybody seems to think that with Wilson as our candidate we could win; and I expect they are right."

The sentimental argument touches several states. Wilson was born in Virginia, "the mother of presidents." He lived and practiced law in Atlanta, Ga.; and he took as his wife an Alabama girl. Moreover, the doctor is a southerner in appearance, manner, and almost in speech. The south feels that he does credit to its traditions of what a southern gentleman should be.

Finally, and perhaps more important than all the rest—for without it the rest would not get him anywhere—Woodrow Wilson is looked upon by the people as progressive, and the people of the south are no different from the people of the north in their desire to be represented by a man who represents this new school of politics.

Other States Lining Up.

The professional politicans and the big business interests which own the professional politicians, are against Wilson. Wilson is the LaFollette of the democracy, just as Harmon is the democratic Taft.

Thus it happens that Virginia, for example, is already in line for Woodrow Wilson. The men who control the Virginia machine—Martin and Swanson—are against Wilson; that is, they would be if they dared. But public opinion in Virginia has shown itself too strong, and Martin and Swanson have bowed to it. They have declared themselves favorable to Wilson's candidacy.

I think the Virginia happening will be seen repeated in most of the southern states. In process of "coming through" at the present time, are North and South Carolina, Georgia, Mississippi Louisiana and Tennessee. Senators Williams and Vardaman have spoken for Mississippi, Culberson has indicated his willingness to help in Texas; Gore and Owen have promised Oklahoma, which leaves only Kentucky, Arkansas and Florida to be heard from. Alabama is favorable to Wilson, but will send a favorite son delegation to vote in first call for Oscar Underwood. Missouri is for Folk and Clark and some of the Kentucky delegates have been promised to Champ Clark.

South Against Clark.

I was surprised to find so little sentiment for Clark in the south. Everybody said the same thing—that he does not appeal at all to the progressive element, and that the fight will be between Harmon, as representative of the conservatives and political "regularity" on the one side, and Wilson on the other.

Neither the Wilson nor the Harmon people have done any systematic organizing in the south.

The south is building confidently on Taft's defeat.—Cleveland Press.

Uruguay's Whitewash.

Attention of travelers through Uruguay is attracted to the fine white color of the farm buildings even during the wet season. The effect is obtained by a whitewash in which the juice of the common cactus plays the prominent part. The sliced leaves are macerated in water for twenty-four hours, and to this creamy liquid lime is added. The wash applied to any substance produces a beautiful pearly white appearance which lasts for years.

Well Guarded.

"That's a handsome office clock of yours. Aren't you afraid it'll be stolen?"

"Never. Why, every clerk in my employ has one eye on it all day."—New York World.

"Business Opportunities" "Snaps" and "Easy Moneys" seldom come unexpected:—Any man who has laid by some

READY CASH in a CERTIFICATE OF DEPOSIT

Is usually in shape to grasp the Good Thing when it comes his way. When you see some man taking advantage of an investment opportunity—put it down as a safe proposition that his bank account is back of the transaction.

THE PEOPLES BANK

PEACOCK

If you want the new things in shoes Peacock has them.
SPECIAL—Men's tan, patent colt and gun metal, button and blucher, at

$3.00.

High Cut Shoes

For ladies, misses; men, boys and children—something nice for dress and every day wear.

Felt Boots and Rubbers.

At a low price. [Rubbers to fit the new style shoes.]

PEACOCK, The Shoe Man

Coshocton. Ohio.

THE THOMPSON-McKEOWN CO.

Most of the Time She Wears a Tailored Suit

You can wear only one thing at a time. Yes, and do you know what that one thing will be

Most Of The Time?

It Will Be The Tailored Suit.

If that is right, one may be sure of being well dressed the greater part of the time. It is not enough that the suits we sell look well in the hand. In the process of being tailored, they must be inspected line for line and curve by curve on a model figure. You will find them perfect, your satisfaction is kept in mind at every stage of their making.

$12.50 to $30.00

The Thompson McKeown Co.

COSHOCTON'S FASTEST GROWING STORE.

The Out of Date Doubloon.

Should the reader find a pirate's buried treasure he will have to dispose of his Spanish gold at its bullion value, for since Aug. 1, 1908, when the common crier made proclamation from the steps of the Royal Exchange of London that after that date the doubloon would cease to be legal tender in the West Indies, including British Guiana, the doubloon has not been the precious thing it was. In 1730 and for about a century after it was worth $8, "more or less." It has ceased to be coined in its native country, Spain, and since 1908 it has been unpopular in the West Indies, where for a long time it figured in a mixed circulation embracing British, United States and Spanish coins. In the interest of romance, however, the name at least must survive. It signifies nothing more than that the coin was double the value of a pistole, but the doubloon was never such a mouth filling mockery as "pieces of eight," which suggest great riches, but mean only Spanish silver dollars, pieces equivalent to 8 reals.

England's Great Wall.

Directly across the north of England, between points near Carlisle and Newcastle, ran Hadrian's wall, the northern boundary of the Roman empire. It is generally supposed to have been erected by the Emperor Hadrian between 117 and 138 A. D. The wall was of stone and was eight feet thick and twelve feet high. It was guarded by eighteen military stations, garrisoned by cohorts of Roman soldiers, and at intervals of a mile were forts built to contain eighty men each. Between every two forts were four watchtowers. South of the stone wall was a series of earthen ramparts, and between the two ran the great military road, still in use as a highway. Of this vast work comparatively few portions remain, a matter of wonder, perhaps, when one sees the solidity of the sections of the wall which still stand, but easily explained by the fine stone walls in the immediate vicinity. —Travel.

How to Avoid Divorce.

My advice to husbands who wish to avoid divorce is this: Don't quote mother. Call up your wife while at business and ask how she is and tell her that you called her up just to hear her voice. Take her a box of candy, one of the new books that she is interested in, a flower, even if it is faded and you have picked it up off the street; a pretty pin or handkerchief, and don't ever lay your head on your pillow at night without having done something to gain and retain a firmer hold on your wife's love. Kiss her every day. At least once a month meet her downtown and take her to dinner and the theater. Don't ever stop courting, for as soon as you do some other man will begin. Make your wife your companion. Take her out with you, and when you have to have a big time take your wife along and the divorce evil will be lessened. —Leslie's Weekly.

BOYS' HIGH TOP SHOES

Little boys' high top shoes, black or tan with buckles, size 9 to 13 1-2

Price $2.25.

Big boys' tan elk-skin shoes, high tops with buckles

Price $3.00.

Brendel Bros.
Fitters of Feet.

Wonderful Insect Vitality.

It is a standing puzzle to the entomologists how frail little insects of the mosquito and butterfly order can brave the cold of an arctic winter and yet retain their vitality. The larva of the milkweed butterfly has been exposed to an artificial blast 68 degrees below zero. Taken out of range of this artificial blizzard and gradually "thawed out," this same worm was able to creep in less than half an hour afterward. Butterflies have been found flitting joyously about in the highest latitude man has ever penetrated, and the mosquitoes of Alaska and Greenland are known to be the healthiest specimens of that race of little pests.

She Thought So.

"When I married you," he said, "I thought you were an angel."

She looked at him coldly. "I inferred as much," she said. There was something in her tone that told him there was trouble in store for him. "From the first," she went on, "you seemed to think I could get along without clothes."—London Telegraph.

Subscribe for The Tribune.

NEWSPAPER ARCHIVE®

THE THEATRE

"THE GIRL IN THE TAXI"

With a record of more than 1,000 consecutive performances in New York, Chicago and Boston as a recommendation of its great popular appeal. "The Girl In The Taxi," that laughable sensation of melody and mirth comes to the Sixth Street Theatre for an engagement of one night to enliven the present theatrical season. The piece is an adaptation from the original German of Anthony Mars, by Stanislaus Stange, its vogue was made in Berlin, where it was first produced by the Emperor himself, he being immoderately fond of the works of this dramatist. In a French guise it also became the sensation of Paris on its production there at the Palais Royal Theatre. The Mars comedy is said tol end itself admirably to an English reduction and Mr. Stange has preserved much of the smart dialogue, and brilliant epigams, with all of the good humor of the distinguished German writers.

The scenario in Mr. Stange's adoptation, has for its locale, New York City. It deals with the escapades of Mignon, the pretty wife of a New Jersey perfumer, fond of visiting the Gay White Way for a good time. Her proclivity for flirting leads her into embarrassing entanglements with a Mr. Watson; Bertie the callow son of a rich banker, and the banker's Philadelphia nephew, a married man, who, in an effort to have an occasional good time in New York, leads his wife to suppose that he is suffering from a bronchial ailment, curable only by a famous New York specialist. Bertie, the lamb, has casually met Mignon in a taxicab, is madly infatuated with the beauty, but under meagre pocket money allowance of ten dollars a month, is having a hard time to make it last while becoming acquainted with the girls. His doting mother forgetting that the boy is twenty years old, treats him as a child, at The Sixth Street Theatre to-night.

"BUSTER BROWN"

Fun is fun, and everyone enjoys fun. That is the explanation which accounts for the continuation of "Buster Brown" after nine seasons of success.

The management has elaborated the production by adding two new characters, new scenery and wardrobe to say nothing of a large splendid chorus, which is blessed with wonderful voices and nimble toes.

Master Harold West, who plays the diminutive mischief maker is ably supported by an aggregation of charmers and a congress of funsters. See it and bring the kiddies along or you will be sorry.

Buster, Mary Jane and Tige will be with you on Monday November 13th, at The Sixth Street Theatre, and cordially invite you all.

"THE OLD HOMESTEAD"

The personal drawing power of "The Old Homestead" is indisputable, and its long success and continuous popularity are due in no inconsiderable measure to the fact that it is a perfect transcript of nature; holding the mirror up to nature as do few other plays of modern times. It was accounted a good play twenty years ago as far back as 1886, when it had its initial performance at the Boston Theatre and made the most telling success ever scored by a new production in Boston. Year after year since then it has repeated that success, and has even improved with age. Little melodramatic touches and eceets have been eliminated until now there is more natural with and humor in the dialogue and more genuine touches of pathos and sentiment than ever before. It is old, yet ever new, and it is absolutely true to the New England country life which it represents. In Joshua Whitcomb, the central figure of that circle of familiar types, we have to welcome a perfect represestative of the best and broadest type of humanity, a prosperous, warm-hearted, peace-loving, God-fearing Yankee farmer. And associated with him we shall find, as of old, those other delightful characters, Cy Prime, Seth Perkins, Happy Pack, Aunt Matilda, Eb Ganzey, Rickety Ann, and the other. At The Sixth Street Theatre Tuesday Nov. 14.

6th St. Theatre
TONIGHT

Smashing all records and defying all speed laws. A. H. WOODS Presents

"The Girl In The Taxi"

The sensation of Europe.

PRICES

One row ochestra $1.50.
Balance of orchestra $1.
Orchestra circle 75c.
Balcony 4 rows 75c.
Three rows 50c.
Gallery 25c.

Swiss Independence.

Switzerland secured its independence in the Austro-Swiss war. It commenced in 1385 and peace came in 1389.

Making Jewelry Is An Art.

We are artists when it comes to making Jewelry, cutting precious stones for mountings and watch making. Some people like to have their own ideas brought out in some particular piece of Jewelry either in a ring, stick pin, fob or necklace. We simply ask you to tell us as near as you can of what you want and we will make it. We are specialists in making old watches into new ones as well as Watch and Jewelry repairing of all kinds

The Taylor Jewelry Company

THE QUALITY JEWELRY SHOP

Three doors East of Postoffice Coshocton, O

6th St. Theatre, Monday, Nov. 13

The Original Novelty That Has Been So Widely Imitated But Never Equalled

Buster Brown

BRIGHT — BRILLIANT — BRACING
With
MASTER HAROLD as BUSTER

A Chorus Blessed With Nimble Stunts and Wonderful Voices
The Climax of Youthful Exuberancy
A Show for Young People and People Who Stay Young
Extra Added Features This Season
40 PEOPLE 20 WHISTLING SONG HITS
Prices 25c, 50c, 75c and $1.00
Seats on Sale Saturday Morning, November 11 at 9 a. m.

NEWSY LETTERS FROM THE RURAL DISTRICTS

WEST LAFAYETTE R. F. D. 1

West Lafayette, R. F. D. 1, Nov. 8.—Mrs. Susan Royer is spending a few days with her daughter Mrs. Ed. Stockum.

Mr. and Mrs. Noah McClain and children spent Sunday with Mr. and Mrs. Melville Woods of Plainfield.

Mr. and Mrs. W. A. Hahn of near Coshocton spent Sunday with his parents Mr. and Mrs. William Hahn.

Mr and Mrs. Sol Stockum and daughters Nora and Stella attended a turkey roast Sunday at the home of Mr. and Mrs. Leslies McKess of Adams Mills.

Mrs. William Stockum and Mrs. Wm. Leslie took dinner with Mrs. George Amore Tuesday.

CLARK

Clark, Nov. 8.—Mr. and Mrs. Earl Farnell and daughter left Monday for their home in Texas.

Mr. and Mrs. Sam Frizzell moved to Killbuck Thursday.

The Queen Esther Circle will have a social Saturday night in Speck hall.

Elma Patterson and Mildred Guthrie were the guests of Mr. and Mrs. Garfield Woods at Killbuck over Sunday.

Quartely meeting will be held in the M. E. church Sunday.

Mr. and Mrs. Riley Kaser of Barberton were guests of Josiah Kaser and family over Sunday.

Lola Finley and Ethel Hoover entertained the L. O. P. H. club at the home of Lola Finly last Saturday night, after spending a couple of hours sewing, a dainty lunch was served, Mrs. Otta Finly was a guest of the club. The next meeting will be at the home of R??? Linn.

Mrs. Duncan and children of Killbuck are the guests of Mrs. Duncan's parents Mr. and Mrs. R. C. Dongan.

MOHAWK VILLAGE

Mohawk Village, Nov. 8.—Misses Jennie and Anna Huston of Coshocton spent several days last week at the home of Mr. and Mrs. C. L. Coulters.

The Mohawk Granke will meet Saturday evening Nov. 11.

Many of the people from this vicinity attended the grange held at Perry last Saturday evening.

Oliver Giffin spent Sunday evening at the home of Miss Zora Barrett.

The Standard Bearers will meet Friday evening at the home of Miss Celia Meredith.

Mrs. Zona Barrett who has been very sick, is slowly improving.

Mrs. W. C. Given spent one day last week visiting in Coshocton.

Mr. and Mrs. Walter Given spent Sunday at the home of Mr. and Mrs. W. C. Given of Warsaw.

Miss Mary Moore who was confined to her bed, for several days, is able to be up and around.

TUNNEL HILL

Tunnel Hill, Nov. 8.—Mrs. Marion Wright and daughter Leana of West Bedford spent Sunday with Mr. and Mrs. T. F. Landis.

Mr. and Mrs. Dewitt Kirker and son Charles and Mr. and Mrs. Edward Dickey and children Hazel and Carl and Mrs. Malona Dickey spent Sunday with Mrs. Maria Johnston.

Mrs. John Dickerson and sons Ted and Vachel of Chalfants visited her father Wm. Sproull, Sunday.

Mrs. Mytra Dickey will entertain the Ladies Aid of the Pleasant Hill Babtist church at her home Thursday.

Mr. and Mrs. J. T. Thompson of Trinway spent a few days last week with the laters parents Mr. and Mrs. Robert McCluggage.

Miss Jennie Brier spent Saturday at West Carlisle.

Quite a number of the farmers are taking advantage of the good roads for putting in their winter suply of coal, one coal mine was relieved of 800 bu. one day last week.

Mrs. G. P. Johnston and Mrs. Ward Dickey were in Warsaw on business Wednesday.

Marshall Dickey of Akron is spending a few days with her mother Mrs. Malona Dickey.

Misses Stella and Mae Ramsey visited their brother Ford Ramsey of near Roscoe Thursday.

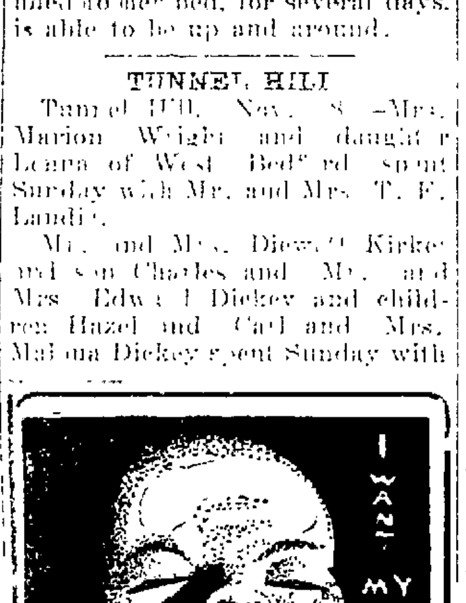

Our home bread is made from hop yeast, potatoes and milk. Try one of our 10 cent loaves. The best is always Elder's. Be sure it is Elder's Bread.

For Sale By All Leading Grocers

J. F. Elder

Surely Breaks Up a Bad Cold

You will distinctly feel your cold breaking and all the Grippe symptoms leaving after taking the very first dose.

It is a positive fact that Pape's Cold Compound, taken every two hours, until three consecutive doses are taken, will end the Grippe and break up the most severe cold, either in the head, chest, back, stomach or limbs.

It promptly relieves the most miserable headache, dullness, head and nose stuffed up, feverishness, sneezing, sore throat, running of the nose, mucous catarrhal discharges, soreness, stiffness and rheumatic twinges.

Pape's Cold Compound is the result of three years' research at a cost of more than fifty thousand dollars and contains no quinene, which we have conclusively demonstrated is not effective in the treatment of colds or grippe.

Take this harmless compound as directed, with the knowledge that there is no other medicine, made anywhere else in the world, which will cure your cold or end grippe misery as promptly and without any other assistance or bad after-effects as a 25-cent package of Pape's Cold Compound, which any druggist in the world can supply.

COSHOCTON R. F. D. 3

Coshocton R. F. D. 3, Nov. 8.—The farmers are busy hunsking their corn.

C. W. Karr of Keene was calling on friends in this vicinity Sunday.

Monroe Patterson and family spent Sunday at Will Cole's.

Miss Zona Krout of Dresden spent Saturday and Sunday with her aunt Mrs. Howard Lawrence.

Mr. and Mrs. Dick Clark and John Dickey and Billy Tupper spent Sunday at A. J. Hummel's.

Miss Clemma Haxton was in town Saturday on business.

Several from here attended church at Bloomfield Sunday evening.

There will be preaching services at the Sieglar church next Sunday evening.

Mr. and Mrs. Howard Lawrence and Mr. and Mrs. Walter Chl[illegible] and Miss Zona Krout and Hazel Lawrence were Sunday guests of Mr. Will Lawrence's.

CANAL LEWISVILLE

Canal Lewisville, O., Nov. 8.—State School Inspector W. A. McCready of Columbus visited the schools here Monday and report them in fine condition.

Miss Grace Rodgers of Coshocton was the guest of friends here over Sunday.

Mr. and Mrs. Henry Smith of Millcreek and Mr. andMrs. White and son Edgar of Coshocton were Sunday guests of Mr. andMrs. C. C. Sheneman.

Mr. andMrs. Lane Kirk had as their guests Sunday, Mr. and Mrs. Johnson of Paulding, O., Mr. and Mrs. Kirk, Mrs. Anne Lennon and Mr. and Mrs. Clinton Burrel and daughter Carma of Coshocton.

Prof. H. C. Ridgway was in Columbus on business Saturday.

Miss Laura Larr and Andrew Corbit of Tyrone called on friends Sunday.

Mr. and Mrs. Edward Guthrie of Mound spent the week's end with relatives.

Mr. and Mrs. Henry Mencer and daughters Margaret and Rose spent Sunday with Mr. and Mrs. Landerman of near Roscoe.

Miss Lydia Carnahan left last week for Coshocton to spent the winter with her sister Miss Ange Carnahan.

Mr. and Mrs. Nelson and grandson Paul Miller and Mrs. Henry McGill were guests of Mr. and Mrs. Sam Nelson of Chestnut Hill Sunday.

Miss Anna Carnahan was the guest of her sister Mrs. Samuel McCune of West Lafayette Tuesday.

Quite a number from here attended "The Three Twins" in Coshocton Tuesday evening.

Today's Market.

THE TRIBUNE receives daily market reports from Pittsburg, Cleveland, Chicago, Toledo, East Buffalo, Cincinnati, and other centers. This report gives the farmers of Coshocton county the close of each day's market THE NEXT MORNING and 24 hours in advance of any other Coshocton paper. Mr. Farmer, if you don't believe this compare THE TRIBUNE AND ANY OTHER COSHOCTON PAPER OF THE SAME DATE.

HOGS ABOUT HOLD OWN: OTHER MARKETS STEADY

PITTSBURG MARKETS

Cattle supply light; market steady.

Choice cattle	$7.50@7.75
Prime	$7.00@7.40
Good	$6.25@6.75
Tidy Butchers	$5.75@6.15
Fair	$5.00@5.60
Heifers	$3.50@5.50
Cows, bulls and stags	$2.50@4.50
Fresh cows	$30@60

HOGS

Receipts 15 loads, market slow

Heavy hogs	$6.40@6.50
Heavy mixed	$6.35@6.40
Mediums	$6.30@6.35
Heavy Yorkers	$6.20@6.30
Light Yorkers	$5.75@5.90
Pigs	$5.00@5.50

SHEEP AND LAMBS

Supply light: market slow

Prime wethers	$3.60@3.75
Good mixed	$3.20@3.50
Fair mixed	$2.00@2.40
Lambs	$3.50@5.80

CALVES.

Veal calves	$6.00@9.25

TOLEDO CASH GRAIN

Toledo, Ohio, Nov. 8—Wheat—Cash 96¼c; Dec. 96½c; May $1.01⅜; July 95½c.

Corn—Cash 65¼c; Dec. 64c; May 65⅝c; July 66c.

Cloverseed—Cash $12.55; Dec. $12.57; Jan. $12.60; March $12.60 Alsike $10.80.

Timothy—Cash $7.45.

DEMOCRATIC LANDSLIDE

Louisville, Ky, Nov. 8. An eleventh-hour landslide towards the Democratic ticket in Kentucky gave James B. McCreary, the Democratic gubernatorial nominee, the largest majority that any candidate for governor has received in Kentucky for many years. Indications are that his majority will reach 25,000. Both branches of the legislature will be Democratic, insuring Congressman Ollie James' election to the United States senate. Judge O'Rear, Republican candidate for governor, refused to give up until the up-state vote, giving unprecedented Democratic majorities, had been received.

Rhode Island.

Providence, R. I., Aug. 8. Returns show a complete Republican victory in Rhode Island by pluralities ranging larger than a year ago. For the position of governor, the most closely contested, Governor Abram J. Pothier made a net gain of several hundred over Lewis A. Waterman, his Democratic opponent, as compared with the fight a year ago. The rest of the Republican ticket ran ahead of the Democratic ticket and was elected by pluralities running into the thousands. In the general assembly the Republican gains have been most notable.

First Governor a Democrat.

Albuquerque, N. M., Nov. 8 Indications are that William C. McDonald, Democratic candidate for governor, who was indorsed by the progressive Republicans will carry the state by from 5,000 to 6,000, and will be the first to occupy the chief executive's chair in this state

A Composer's Dream.

The "Devil's Sonata" was written by Tartini, Italian musician, under the inspiration of a dream, in which the arch fiend challenged him to a trial of skill. Entranced by the wonderful performance of his visitor, the dreamer upon awakening seized his violin and produced from his general impressions this celebrated composition.

The Virtue of Vanity.

What a hideous place to live in this world would be if women took it upon themselves to be too superior for the use of the powder puff!—London Madame.

Thought Reading.

"Can I see you apart for a moment?"
"You mean alone, don't you?"
"Exactly; I want the loan of a fiver.' —London Bystander.

When China Was Good.

During the reigns of Yao and Chun in 2200 B. C. virtue pervaded China and crime was unknown, while prosperity abounded.

He who is most slow in making a promise is the most faithful in its performance.—Rousseau.

QUOTATIONS ON GRAIN AND HAY MARKET

EDWIN S. LEE, EMPIRE MILL.

These prices are paid here for the following:

Wheat	90c. bu
Corn (new)	60c bu
Corn (old)	75c bu
Rye	95c bu
Oats	50c bu

The following are sold at the prices quoted:

Flour eighth sack (24½ lbs)	68c
Flour quarter sack (49 lbs)	$1.35
Oats	55c bu
Corn meal 10-lb sack	25c
Middlings	$1.60 cwt
Bran	$1.40 cwt.
Corn	85c bu
Screenings	$1.40 cwt.
Cracked corn	$1.60 cwt
Chop corn and oats	$1.60 cwt
Unbolted meal	$1.60 cwt

COSHOCTON HAY AND SEED.

A. H. Thomson & Son.

These prices are paid for the following:

Hay (loose)	$18.00 ton
Hay (baled)	$19.00 ton

The following are sold at the prices quoted:

Oil meal	$2.00 cwt.

THE MARKETS.

CHICAGO - Cattle: Beeves, $4 50@9 15, Texas steers, $4 10@5 90, western steers, $4 35@7 25, stockers and feeders, $3 25@5 90; cows and heifers, $2 00@6 60. Calves $5 50@8 75. Sheep and Lambs. Native sheep, $2 50@4 00, western, $2 75@4 10, native lambs, $4 00@6 30, western $4 25@6 35, yearlings, $3 70@4 [illegible]. Hogs - Light, $5 60@6 15, mixed, $5 80@6 50, heavy, $6 00@6 40; rough, $5 80@6 00, pigs, $4 00@5 70. Wheat No 2 red, 91½@[illegible]. Corn - No 2, 73@75c Oats No. 2, 46¾c.

EAST BUFFALO — Cattle: Prime steers, $7 50@8 00, shipping, $6 25@6 75, butchers, $5 00@7 00, heifers, $3 75@6 00, cows, $2 00@5 00, bulls, $3 25@5 25, stockers and feeders, $3 50@5 15, fresh cows and springers, $20 00@62 00. Calves $[illegible]@9 25. Sheep and Lambs. Mixed sheep, $1 50@3 65; wethers, $[illegible]@3 85, ewes, $3 00@3 50, lambs, $4 00@5 85, yearlings, $4 00@4 25. Hogs - Heavy and mixed, $6 60@6 25; Yorkers, $5 65@6 20, pigs and roughs, $5 50@5 60, stags, $4 50@5 25, dairies $6 00@6 20.

CINCINNATI - Wheat: No 2 red 97@99c. Corn No 2 mixed, 71@71½c. Oats—No 2 mixed, 47½@48c. Rye No 2, 96@98c. Cattle Steers, $3 50@6 65; heifers, $2 50@5 75; cows, $1 25@4 50. Calves $3 00@8 00. Sheep and Lambs. Sheep $1 50@3 25; lambs, $3 00@5 2[illegible]. Hogs - Packers, $5 85@6 10. stags, $3 00@5 00. sows, $4 00@5 60, pigs and lights, $3 00@5 75.

CLEVELAND - Cattle. Choice fat steers, $6 00@6 50, heifers, $4 00@5 00; fat cows, $3 00@3 75; bulls, $3 75@4 00 milkers and springers, $20 00@60 00. Calves $8 75@9 00. Sheep and Lambs Choice spring lambs, $5 40@5 50. Hogs - Heavies, $6 25; mediums, $6 25, Yorkers, $5 70@6 10, pigs, $5 40; roughs, $5 60, stags, $5 00.

Chokes on Apple Core

Benton, Nov. 8.—Mrs. E. E. Snyder choked to death on an apple core at her home here Tuesday. Her husband, who was in the yard nearby, ran to her assistance, but was too late and she expired in his arms.

PRICES QUOTED IN LOCAL MARKET

COSHOCTON PRODUCE

Grocers here are paying these prices for the following:

Butter	22c
Eggs	26 doz
Onions	85c bu.
Lard	10c
Potatoes (new)	75c bu

Grocers are selling as follows:

Potatoes (new)	$1.00 bu
Combination butter	25c lb.
Country Butter	26c
Eggs	30c doz
Sugar, 25 lb sack	$1.85
Oranges	20c to 50c doz.
Tangerenes	30c doz.
Lemons	35c doz.
Bananas, choice	15 and 20c doz.
Malaga grapes, choice	20c lb.
Figs	20c lb.
Sweet potatoes	$1.40 bu
Onions	$1.20 bu
Cabbage	2c lb
Beans	5c lb.
Rice	5c to 9c lb.
Lard	12 1-2c lb.

COSHOCTON LIVE STOCK.

Corrected by Coshocton Provision Co. Good medium and heavy

Hogs

Heavy mixed	$5.60@5.65
Heavy Yorkers	$5.45@5.50
Light Yorkers	$5.00@5.15
Roughs	$4.50@4.75
Pigs	$4.00@4.25
Stags	$4.00@4.50

Cattle.

Medium to good steers	$4@4.75
Good heavy steers	$5.00
Medium to good heif'rs	$3.50@4.25
Veal calves	$5.00@6.00

POULTRY MARKET

Corrected by Chas. E. Lorenz, wholesale and retail poultry, Second street. Following prices are paid for poultry:

Chickens (light)	8c lb.
Chickens (heavy)	9c lb.
Ducks (colored)	10c lb
Ducks (White)	11c lb
Geese (old)	9c lb.
Geese (spring)	9c lb.
Turkeys (alive)	13c lb.

Retail Prices

Chickens (old)	12c lb
Chickens (spring)	12c lb
Ducks (old)	13c. lb.
Ducks (spring)	15c. lb.
Geese (old)	12c. lb.
Geese (spring)	13c. lb.

Hay and Seed

Timothy seed	$7.00
Clover seed (best med.)	$11.50
Clover seed (Mammoth)	$11.50

TIME TABLES.

W. & L. E. Time Tables.

North Bound	No. 33. A.M.	No. 7 P.M.
Lv. Coshocton	8:03	2:49
Lv. East Coshocton	7:57	2:43
Ar. Morgan Run	f8:16	3:03
Ar. West Lafayette	f8:23	f3:08
Ar. Fresno	8:27	3:13
Ar. Harmon	9:40	4:31
Ar. Sherrodsville	11:20	7:42
Ar. Martins Ferry	1:05	9:40
Ar. Wheeling	1:15	9:50
Ar. Canton	10:35	5:10
Ar. Kent	11:26	6:05
Ar. Cleveland	12:25	7:05

All Trains Daily.

South Bound.	No.8.	No.34.
Lv Coshocton	11:13	8:15
Lv. East Coshocton	11:25	8:25
Ar. Conesville	f11:37	f8:38
Ar. Adams Mills	f11:45	8:47
Ar. Dresden	11:53	8:55
Ar. Zanesville	12:25	9:25

All trains stop on signal at Trinway and North Conesville.

Buffet parlor cars on all trains between Cleveland and Zanesville, seats 25c; meals, a la carte.

Good connections at Toledo for points west and for Michigan points; at Bellevue for points west east, at Zanesville for west and south.

For information as to fares, etc., via Nickel Plate: Cleveland, Kent, Canton and Wheeling for points call on or see

E. E. ECKERT, Agt.

Not If He Could Help It.

The Singer (with feeling)—Will you miss me?— Voice (from back of the hall)—Gimme a gun and I'll try not to!

NewspaperARCHIVE® NewspaperARCHIVE®

KIDNEY REMEDY THAT ACTS LIKE MAGIC

I have been a terrible sufferer for a number of years with kidney and liver trouble, also nervous prostration and health generally poor, constitution entirely run down until life became a burden. I tried physicians and every available remedy but found no relief. Was induced to give Dr. Kilmer's Swamp-Root a trial, which acted like magic, and am happy to say that I believe I am entirely cured and now as good a man as ever.

I believe it my duty to make this public statement that I may help others who may be suffering from the same trouble. Swamp-Root is without question the greatest remedy in the world. Anyone in doubt of this statement, or the authenticity can address me as below.

Yours very truly,
M. H. McCOY,
Van Wert, Ohio

Letter to
Dr. Kilmer & Co.,
Binghamton, N. Y.

Prove What Swamp-Root Will Do For You

Send to Dr. Kilmer & Co., Binghampton, N. Y., for a sample bottle. It will convince anyone. You will also receive a booklet of valuable information telling all about the kidneys and bladder. When writing, be sure and mention The Morning Tribune. Regular fifty-cent and one-dollar size bottle for sale at all drug stores.

BOXING CARD FOR WEEK

Thursday—Walter Coffey vs. Jeff Smith, middleweights, at New York; Frank Perron vs. Frank Mantell, at Thornton, R. I.; Dave Deshler vs. Kid Mercier, at Lawrence, Mass.; Billy Allen vs. Patsy Drouillard, ten rounds, at Toronto, Canada; Kid Julian vs. Tommy Hudson, ten rounds, Toronto, Canada; Battling Nelson vs. Tommy Moore, ten rounds, at Buffalo, N. Y.; Martin Canole vs. Tommy Furey, at Newport, R. I.

Saturday—Jimmy Walsh vs. Unknown, at Portland, Me.; Joe Rivers vs. Frangey Conley, 20-rounds, at Vernon, Cal.; George Brown vs. Jack Dillon, six rounds at Pittsburg; Mike Gibbons vs. Willie Lewis, ten rounds; George DuBray vs. Jack McFarland, heavyweights, at New York city.

Sunday—Grover Hayes vs. Frankie Burns twenty rounds, at New Orleans, La.

Yale men have applied for 18,000 tickets for the Yale-Harvard game Nov. 25, more than for any previous game.

Clark Griffith, Washington manager, wants permanent training quarters at Chattanooga.

Harvey Herrick, in National car, Monday won Los Angeles Phenix road race for the second consecutive year.

A Puzzling Applicant.

When needy Mrs. Caderette required a letter of introduction to the benevolent association Jules Duport, proud of his ability to express himself in English obligingly helped her out. Imagine the bewilderment of the secretary when a large, robust lady in search of work presented what well meaning Jules had written:

"This is Miss Caderette that I induce wherewith to everybody. This lady has been sick for a long time and is still in bed. She has five children, all little and partly dead, and is in very poor condition as she have no money. Her husband went away two years ago and has not never been heard of since. This man has rheumatism, is a cripple and cannot help herself. This lady is his brothers girl. Help her and she will be very comfortable."

As the sick abed lady could speak no English, she was unable to explain why she looked so well, but the secretary made her "very comfortable" with steady employment in a laundry.—Youth's Companion.

An Eye For Lines.

"The last time I was here I saw that [illegible]ne woman," said the man who was [illegible] for his eyeglasses to be ad[illegible] [illegible] optician looked across the [illegible] woman in faded black. [illegible] "and if you should [illegible] from today you [illegible] he comes every [illegible] palmist. No- [illegible] the eyes [illegible] Most [illegible] visit an [illegible] ange [illegible]

Dope for the Bugs

"Biscuits" After Gotch

Chicago, Nov. 8.—Jack Herman, manager of Stanislaus Zbyszko, the Polish wrestler, today posted a $1,000 forfeit in support of his challenge to Frank Gotch. Herman offers the champion a match with the Pole, catch-as-catch-can style contest to be to a finish.

Colonels Not on Market

Louisville, Ky., Nov. 8.—President Grayson says that he has received numerous offers for his local holdings, from Louisville as well as out of town parties. "The club is not on the market, I shall keep it till I get a winner," he added. Grayson and Manager Tighe will leave Sunday for San Antonio, where they have several trades topropose to other clubs.

Notre Dame Men Jubilant

Notre Dame, Ind., Nov. 8.—The team, which returned from Pittsburg Tuesday, received almost as hearty a reception as did the championship eleven in 1909 when they came back with Pittsburg's scalp. The rooters generally are jubilant over the result of Saturday's game and although a great number looked for a Notre Dame victory, the more knowing hardly expected such a happy result. With a lighter team of less experienced players, Notre Dame faced a veteran eleven undeniably outweighing them.

UP-TO-DATE NEWS FROM THE WORLD OF BOXERS

Troy, N. Y., Nov. 8.—Battling Nelson former lightweight champion, and Frank Loughrey, of Philadelphia, fought ten slashing rounds to a draw here last night.

Pittsfield, Mass., Nov. 8.—Cyclone Cy Smith, of Hoboken, was given the decision over Marty Rohan, of Brooklyn, last night, in their scheduled ten-round bout at the Pastime A. C. Up to the fourth round the milling was about even. In the fourth session Smith let himself out and had a shade in the last seven rounds. In the last round Smith was on top of his man every minute trying to slip over the sleep producer, but the Brooklyn boy managed to weather out the round.

Philadelphia, Nov. 8.—Young Griffo defeated Joe Hellerman in a rough bout that formed the windup at the American A. C. last night. There seemed to be considerable feeling between the and each appeared to be anxious to put the other out of business as quickly as possible, and as a result they were wild in their delivery and many punches went wide of the mark, doing little damage on either side.

Boston, Nov. 8.—The Armory A. A. of this city, the swell boxing club of this part of the country will build a very substantial clubhouse to be ready for occupancy in a few weeks. The clubhouse now occupied must be abandoned. There will be no attempt at a fancy building, but the inside will be fitted up second to none in this country. The building will probably cost about $80,000. It will be a modest structure.

Chicago, Nov. 8.—Packey McFarland won't have any trouble in getting a match with Ad Wolgast according to a statement issued today by Tom Jones the latter's manager. Replying to a statement by Emil Thiery, Packey's mentor that Wolgast was [illegible] McFarland [illegible]

Packey can have a match [illegible] liberal terms. We'll box him [illegible] rounds in California and [illegible] him weigh 133 pounds be[illegible] However I don't believe Packey wants any of our game.

Wolgast [illegible] Chicago this morning [illegible] his way to the coast [illegible] with Welsh on Thanksgiving day.

New York, Nov. 8.—Carl Morris and Jim Geyer, two of the big [illegible] in [illegible] tonight will [illegible] the Empire A. C. on November 13. This will a ba[illegible] [illegible] giants. Morris stands six feet [illegible] and one half inches and Geyer six feet three and one-half inches. In perfect fighting [illegible] he [illegible] 215 pounds.

Friends of Morris who have watched him box at the New Polo A. C., claim he is a tough piece of [illegible]g timber. Morris showed [illegible]essed courage in his battle [illegible]ynn, but lacked the neces[illegible]g experience to win the [illegible]. Since then he has trained hard to learn how to box. This experience he has gained by sparring with fast, clever boxers.

Geyer comes from the west. He has won many battles in decisive style during the three years he has been fighting. He has been training for several weeks at Johnson's roadhouse, and the fight fans who have watched him box say he has a good wallop.

New Orleans, Nov. 8.—In the boxing bouts here recently Frankie Russel got a decision over Al Demont in ten rounds. Jack Everett knocked out Battling Powers in the semi-windup. Two thousand fans hissed the fighters in disgust.

Chicago, Nov. 8.—Jack White will not fight featherweight champion Abe Attell at Cleveland on November 28 as planned. Fred Gilmore the Chicago boy's manager, declared today the bout was off because the club refused to put up enough of the "ready necessary" for White. Instead of meeting Attell White will box Tommy Dixon before the Newburgh A. C., near Cleveland, on November 16.

Crouse Training for Houck

Having taken just enough rest since his last bout to avert any possibility of rendering himself stale by continued training, Buck Crouse is now ready to plunge into strenuous routine for his battle with Leo Houck at Duquesne Garden Wednesday night, November 15.

St. Paul Buy Outfielder

St. Paul, Minn., Nov. 8.—Manager M. J. Kelley of the St. Paul American Association baseball club announced the purchase of Outfielder Riggert from the Boston club of the American league.

Abe Attell will not fight above 122 pounds, the featherweight limit.

The anti-scalpin ordinance being prepared by President Dreyfuss of the Pittsburg baseball club will soon be ready for presentation to council.

This measure makes the selling of baseball tickets, theatre tieckts, etc., in place other than those maintained for such purposes a misdemeanor, punishable by a fine or imprisonment. President Dreyfuss has sounded several of the local theatrical managers on the subject, and in each case has been promised unqualified support.

One member of City Council caled the Pirate chief on phone yesterday and pledged himself to vote for the ordinanse when it is presented.

Catsher Harry Martin, who was with the Pirates at West Baden and Hot Springs last year and who was farmed out before the season opened, has been sold to Kansas City. Martin is a sterling receiver, but there is no room for him on the Pirate staff.

Athletids Go on Stage

Atlantic City, Nov. 8.—Cy Morgan, Jack Coombs and Big Chief Bender pitchers of the world's champion Athletics, opened their vaudeville engagement here yesterday. They are supported by Kathryn Pearl and Violet Pearl. The baseball players surprised the spectators with their talent. Morgan's singing was the feature of the act while Coombs and Bender showed considerable ability. A large audience greeted the world series heroes and it was fully five minutes after Morgan, Coombs and Bender made their appearance before they were able to speak their lines. The men have a clever baseball sketch replete with bright jokes.

Sale of Newark Blocked

Newark, N. J., Nov. 8.—Negotiations for the sale of the Newark Eastern League baseball club have fallen through. Joe McGinnity, manager of the club who has an interest in it, was not agreeable to the sale. It was reported that McGinnity was trying to interest Manager McGraw, of the New York Nationals in the purchase of the club. Henry Clay Smith, of Chicago had made an offer for a controlling interest.

TO CURE A COLD IN ONE DAY Take LAXATIVE BROMO Quinine Tablets. Druggists refund money if it fails to cure. E. W. GROVE'S signature is on each box. 25c.

Sick Man Strangles

Akron, Nov. 8.—Suffering from typhoid fever and too weak to help himself, Lazar Lozitz, aged 40, who had stepped to the floor, fell over the foot of an iron bedstead and strangled to death. He was found a short time leater by relatives.

WHIM OF A WOMAN

It Cost Her Her Life In the Wreck of a Submarine.

DROWNED WITH HER FIANCE.

Story of a Pathetic Episode That Was Intertwined With the Tragic Loss With All on Board of the French Torpedo Boat Pluviose.

Underlying the tragedy of the loss of the French submarine torpedo boat Pluviose with twenty-seven lives when she was sunk in the bottom of the English channel by a collision with a surface steamship on May 25, 1910, was a piteous episode, involving the death of a beautiful and brilliant young Frenchwoman.

The French government suppressed the story so thoroughly that to this day the name of the young woman is not known save to those in paramount authority in the navy, but American naval officers say the fact of the happening has become known to other naval men all over the world.

The Pluviose and a sister submarine had gone out from the navy yard at Calais about 1 o'clock in the afternoon for a series of maneuvers. She was about two miles from shore and was disporting in a series of dives and risings to the surface. The feat known as "porpoising" was being accomplished with great skill, the submarine being entirely responsive to every turn of a directing wheel in her machinery. The act of "porpoising" is in imitation of the action of the porpoise in its leaps above water and prompt disappearance immediately afterward. In the submarine the maneuver is made for the purpose of scouting, the boat being brought toward the surface sufficiently for its periscope to protrude out of water, when the officer below is enabled to make a general circular survey of the water above him. Then the boat dives out of sight. In case of war she would have sighted her enemy and be enabled to proceed closely to a battleship or cruiser and discharge torpedoes directly at her foe.

In the act of thus coming to the surface the Pluviose came up directly under the channel steamship Pas de Calais. The keel of the Calais struck the submarine and tore a huge hole in her upper casement, a rent fifteen feet long and two feet wide. Into this the water rushed. The submarine staggered along with her hull just showing above the surface, her engines disabled, her crew unable to do anything to check the inrush of water. And she went down.

She had a crew of twenty-seven men. Commandant Prias was the senior officer. There were two other officers. Which one of these three it was whose sweetheart was aboard is not definitely known to the American naval officers, but they declare there is no doubt of the fact.

One of the three officers listened to the pleadings of his fiancee that she be allowed to make a trip in the submarine with him and share with him the peril that his duty so often required him to brave. He must have had a consultation with his brother officers and got their consent to wink at it, for the regulations of the French navy strictly forbid women to make any trips in submarine boats. Perhaps the very fact that it was forbidden, that if she succeeded in making a journey to the bottom of the sea in a submarine she would have enjoyed an experience the like of which no other Frenchwoman might claim, actuated her. But, whatever the conditions that brought it about, the young officer did escort her secretly aboard the Pluviose.

She wore a long oilskin coat and sou'wester hat belonging to her sweetheart, which sufficiently disguised her sex to admit of her going aboard without being challenged by any of the sentries patrolling the quay where the Pluviose lay tethered on the day that she was to make her fatal trip. And the girl smiling over her triumph, climbed down the ladder into the little gasoline filled room and heard the orders given for the battening down of all the hatches, the firm screwing into places of these coverings and then, perhaps fascinatedly, watched the dial indicator as it told how the Pluviose was sinking deeper and deeper into the sea.

Divers who went down after the Pluviose was sank, carrying below steel cables with which ineffectual attempts were made with huge derricks above to bring the Pluviose to the surface, reported that they heard rappings in the interior of the submarine. In any event, when, days later, the Pluviose was raised and tugged into shallow water, none that had been aboard of her was alive. She had filled completely with water. As she was raised the water poured from the great gash that had been cut in her steel case by the Channel steamship.

Once in shallow water it was the work of only a little while to remove the covering of the conning tower. In that tower they found the young officer. And dead in his arms, with her own arms tightly clasped around his neck and her young face resting against his breast, they found the young woman.—New York World.

Diplomatic.

She (coldly): I hardly know how to receive your proposal. You know I am worth a million, of course! Jack (diplomatically)—Yes, worth a million other girls. She (rapturously)—Oh, Jack!

It is a miserable thing to live in suspense; it is the life of a spider.—Swift

Turkish Parliament.

The original Turkish parliament opened March 19, 1877, with thirty senators and ninety deputies.

Stars of Cornell College Eleven

Massachusetts Re-elect Foss

BRAND WHITLOCK.

Elected Mayor of Toledo For the Fourth Time.

Loans Without Interest.

In the city of Barcelona, Spain, there is a peculiar pawnbroking establishment known by the pretty name of "Our Lady of Hope," where loans are made without interest to necessitous persons on the deposit of any articles in pledge. Two-thirds of the value of the deposit is at once advanced, and the loan is made for six months and a day, but if at the expiration of that period the depositor should declare himself unable to redeem it after another period of six months the pledges are sold, but if they yield more than the amount advanced the difference is given to the original owner. This institution is very popular. Thousands are every year suitors for the favor thus afforded by "Our Lady of Hope." —Richard Ford, "Gatherings From Spain."

He Needed a Secretary.

Dugan is one of the best engine drivers on the road, but like many another "old timer" he is much bothered by the multiplicity of reports which the modern order of administration compels him to write out. Recently he took over, after his seniority in the service entitled him to do, one of the big runs and was very proud. But before long a cloud began to show itself on his usually tranquil brow.

"What's the matter?" a crony asked him. "Don't the new run suit you?"

"Not very well," answered Dugan gloomily. "I've had it three weeks and I'm six months behind with me correspondence a'ready."—Youth's Companion.

Boston, Nov. 8.—Massachusetts staid in the Democratic column in the election re-electing Eugene Foss governor by a plurality of about 8,000 over L. A. Frothingham. The Republicans won 10 members of the legislature. The result is especially significant as the tariff policy of President Taft's administration was the big issue of the campaign.

New York city gave a reduced majority to the Tammany candidates, but in the state the Republicans captured the assembly, wiping out the Democratic majority of 24 and giving the Republicans a majority of 53.

Governor Wilson of New Jersey got a blow in the eye when the state legislature went Republican. He made a strenuous effort to carry the legislature for the Democrats and the result is therefore significant.

Kentucky Democrats swept the plate, electing James B. McCreary governor by about 35,000 and returning a Democratic legislature, which will elect Ollie James United States senator.

In Rhode Island Governor Brothier Republican, was re-elected by an increased vote.

Maryland has probably elected P. L. Goldsborough Republican for governor, defeating State Senator Arthur Pue Gorman.

In New Mexico, the Democrats apparently have won Albuquerque and Las Vegas going Democrat.

Venus and Jupiter.

The "earth's twin sister," Venus, is 67,000,000 miles from the sun. It receives more heat than we do. Very little is known of Venus, and so few markings are seen that it is not known whether Venus rotates on its axis once in twenty-four hours or once in 225 days. Jupiter, the giant of the sun's family, is covered with a shell of clouds which change so rapidly that conditions there can be interpreted only in one way—that Jupiter is so large and it has cooled so slowly that it is still far too hot to support life.

Just a Guess.

"John is making quite a lot of money nowadays, I guess."

"Has he paid you what he owed you?"

"No, but he hasn't tried to borrow any more."—Toledo Blade.

THE STING OF CORNS RELIEVED IN A NIGHT

Never slit your boots—that doesn't cure the corn. Just apply that old standby, Putnam's Painless Corn and Wart Extractor. It acts like magic, kills the pain, removes the corn, does it without burn or scar. Get the best—Putnam's Painless Corn and Wart Extractor, the sure relief for callouses, bunions, warts and corns. Price 25c. As substitutes are dangerous, insist on getting "Putnam's" only. Sold by druggists.

We want every man whose razor "pulls" to try the Young. Let him lather well, turn the blade at an angle (a touch of the finger does it), and then shave as with any safety razor.

The blade, at an angle, gives the diagonal stroke—the stroke of the old-fashioned, straight razor in the hands of an expert barber—the stroke that cuts clean without pulling.

This diagonal stroke

is impossible with any other safety razor. It is the one thing you have always needed to make your home shave a comfort and a satisfaction.

The Young outfit, including 12 keen blades of the finest steel, ground, honed and stropped, ready for use, costs only $2.50, just one-half the price of other high-grade safety razors.

30 Days Free Trial

Get this razor from your dealer, or from us if your dealer does not carry it. Try it for 30 days. If you do not find it the best razor you ever used, return it and your money will be refunded.

YOUNG SAFETY RAZOR COMPANY
1715 Germantown Avenue, Philadelphia, Pa.

FOOTBALL INJURY FATAL

Bruce Adams Dies After Operation at Alexandria Hospital

Alexandria, Ind., Nov. 8.—Bruce Adams, the football player who had his spine fractured in a football game last Sunday afternoon, died this morning at the Alexandria hospital. An operation was performed yesterday afternoon which relieved the pressure on the spinal column, but the reaction was so great that in his weakened condition Adams could not survive. A post-mortem examination was held today by Coroner Albright, of Anderson, assisted by a local physician, and by Dr. J. R. Eastman, of Indianapolis.

Don't Work

Escape the hard tiresome work of washing. We can take care of anything you have—Lace Curtains, Quilts etc. Also dry cleaning and pressing. Try us.

Our wagon will call.

Crescent Laundry

Both phones Sixth St

Attention!!

We want to sell you a Lard Press, Meat Chopper, Meat Saw, Butcher Knife, etc., a good assortment of sizes and styles.

We have gum coats, shell vests and ammunition for the shooting season which will soon be here. We are heaqpuarters for sporting goods.

Coshocton Hardware Company

NEWSPAPERARCHIVE®

District No. 7 Meets.

Mrs. C. W. St Clair will be the hostess at a meting of District No 7 of Grace church at her home on South Fourth street Friday afternoon

Visiting Relatives.

Miss Elizabeth Stark of Iowa is the guest of friends and relativesin Keene and vicinity.

Guests of Friends

Mrs. Samuel Powelson and son Lloyd of Conesville and Mrs. Powelson's sister Miss Ruth Krauss of Oklahoma were guests Tuesday at the home of Mr. and Mr. S. I. Adams in the Gourley apartments.

Warsaw L O T. M Give Supper

The Warsaw Hive L. O. T. M. 348 will give an oyster and chicken supper in the G. A R. Hall in that place on Friday, November 17. The ladies will begin serving supper at 4:30.

For Mrs Shrigley.

A company of Mrs. H. H. Shrigley's friends planned and carried out a most successful surprise for her last evening at her home on South Lawn avenue. The self-invited guests went in masquerade costume and furnished an unlimited fund of amusement for themselves and their hostess. The evening was spent in having a general all-round good time and at a late hour a dainty lunch was served. The affair had been arranged in celebration of Mrs. Shrigley's birthday anniversary. Those who enjoyed the hours were: Mrs. C. H. Magruder, Mrs. Reeme, Mrs. Haverick, Mrs. Reed, Mrs Harold Stevenson, Mrs. Duling, Mrs Richards, Mrs J. W. Kale, Mrs. N. S Wolford, Miss Ethel Wolford, Mrs. William Miller, Mrs. Charles Clark, Mrs. Maxwell, Mrs Harold Hershman, Mrs Fretague, Mrs Dawson, Mrs Butler and Mrs. Fortune

M. P Aid Meets

Mrs. Oscar Clark will be the hostess at a meeting of the Ladies Aid Society of the Methodist church at her home on South Seventh street this afternoon at 2 o'clock.

Quiet Stitchers Meet

Mrs. J. D. Wisenburg will be the hostess at a meeting of the Quiet Stitchers at her home on N Eighth street Friday evening

Guest of Rev. Gay

J L Isenberg of Caldwell Idaho is the guest of Rev. Gay at the Methodist Episcopal parsonage in Conesville.

Pledged to Delta Tau Delta

Glover Porter and Russell Crawford Coshocton county boys who are students at Wooster University this year are both pledged to Delta Tau Delta fraternity and will be initiated early in January.

Miss Gamertsfelder at Keene

Miss Mary Gamertsfelder, a returned missionary from Africa will address the congregation of the Keene Presbyterian church on Sunday evening at 7:30. All are invited to be present. Miss Gamertsfelder will be a week-end guest at the home of Mr and Mrs. C. C. Porter.

Mrs. Stockum Hostess—Emmanuel's Aid

Mrs. John Stockum was the hostess of an unusually pleasant meeting of the Ladies Aid Society of Emmanuel's Lutheran church at her home on the West Lafayette-Coshocton Road yesterday afternoon There was a good attendance of the membership The annual election of officers was held with the following result:

President—Mrs. Emmett Barcroft.

Vice President—Mrs John Sherretts

Secretary—Mrs. J W Vensel.

Treasurer—Mrs David Dawson

Following the program and business session there was a social time thoroughly enjoyed by the members present. The next regular meeting of the society will be held in December with Mrs. Chas. Renner at her home on Second st.

Social on Route 6

There will be a pie social at the Christian Chapel on route 6 Saturday evening, November 11 The ladies are requested to come and bring pies.

Sewing Club Meets

Miss Dorothy Dawson was the hostess at a meeting of her sewing club at her home on Chestnut street Wednesday afternoon.

Those who enjoyed the occasion were Paula Graeper, Alice Snyder Mary Frederickson, Dorothy Wood, Katherine Snyder, Thelma Ward, Delta Hay, Oneita Barnes Genevive Kerlin the hostess and one guest, Phyllis Rose Light refreshments were served and an enjoyable afternoon spent by the guests.

Cantwell-Gill Wedding Solemnized Last Evening

Last evening at 7:30 at the home of the bride's parents Mr. and Mrs William W. Cantwell on S Fourth street, the Rev. George Brewer of the Presbyterian Church performed the ceremony uniting in marriage Miss Katherine Cantwell and Mr. Charles Gill of East Palestine, O. The ceremony was performed in the front parlor where a bower of ferns and chrysanthemums had been arranged for the occasion Preceding the ceremony Miss Margaret Agnew sang, "Oh, Perfect Love," and later the bride and bridegroom entered the parlors to the strains of the wedding march from Lohengrin, played by Miss Helen Denman attended only by the ring bearer little Miss Catherine Speckman The bride was beautifully and most becomingly gowned in a handsome messaline to be made with court train and panel in the back and trimmed with silk fringe, fine tucks and net embroidered in silk She wore a wreath of orange blossoms in her hair and carried a huge bouquet of bride's roses and lillies of the valley.

The house was attractively decorated throughout with ferns and chrysanthemums and in the dining-room, on the bride's table, a color scheme of green and white was carried out, in the tasteful arrangement of streamers, candles and candelabra used in adding to the attractiveness of the table.

After the cermony and congratulations a wedding supper was served At the bride's table dainty hand-painted place cards marked places for the following: Mr. and Mrs Charles Gill, Miss Gertrude Brown, Miss Elsie Severns, Miss Cornelia Lamberson, Miss Helen Denman, Miss Helen Temple, Miss Helen Lamberson, Ruth Coe, Nelle Hay, Mary Gamble, Miss Anna Louise Shenler and Miss Edna Cantwell and Fred Cantwell sister and brother of the bride At other tables places were found for the following guests:

Mrs. Charles Gill Sr., Miss Claude Gill, and Mrs. Alma Leigh of East Liverpool, Mrs W. M. Eggleston of New Albany, Ind., Mrs. Erleigh of Massillon, Mr. and Mrs. Henry Beach, Lewis and Dan Beach, Miss Bessie Beach, Mr and Mrs. Harry Beach, James Beach, Miss Nellie Beach, Mr and Mrs. Hervey Speckman, Catherine Speckman, Mr and Mrs. John Hanlon, Mr and Mrs. E. O. Selby, Mr and Mrs. Burns Hick, Mr. and Mrs Edward Beach, Miss Mary Selby, Frank Selby, Edgar Selby and Miss Ann Anderson.

When the bride's cake was cut by the bride, Miss Elsie Severns secured the ring, Miss Gertrude Brown the dime and Miss Helen Temple the thimble. The bride's bouquet was caught by Miss Margaret Agnew.

It was supposed that Mr and Mrs Gill would leave on Nov 20 for Steubenville and from there would go to their new home in East Palestine, but after an exciting "chase" in automobiles the bridal pair succeeded in getting away without an interesting farewell from the large company of friends gathered at the station to see them off

Mr. and Mrs Gill will go directly to East Palestine where Mr Gill is employed and where they will make their future home and with them they will take the sincere good wishes of a wide circle of friends

Meet at Miller Home

There was an enjoyable joint meeting of the Ladies Aid Society and the Missionary Society of the Keene Methodist Episcopal church recently at the home of Mrs. A. D. Miller on route 3. Officers for the two societies were elected as follows.

Missionary Society

President, Mrs. J. A Finlay.
Vice President, Mrs. Sallie Beall
Secretary, Mrs. John Conrad
Treasurer, Mrs. Erastus Boyd.
Corresponding Secretary, Mrs. Henry Boyd.
Mite Box Secretary, Mrs. Mary Bechtol.

Ladies Aid Society

President, Mrs James Boyd
Vice President, Mrs Mattie Dudgeon.
Secretary, Mrs. Mary Bechtol.
Treasurer, Miss Angie McCaskey

Visiting Friends

Mr. and Mrs. J. C. Baird have as their guest at their home on Elm street, C. E. Mozingo of Delaware, O.

W C. T. U Meets

Mrs. Reo Overholt will be the leader at a meeting of the Coshocton W. C. T. U. at her home on Walnut street this afternoon. Mrs. J. D. Stevenson will be the leader of the meeting

Leave for Florida

Mr. and Mrs H B. Hay will leave Saturday, November 18 for Daytona, Florida where they will spend the winter About May 1, 1912 Mr and Mrs. Hay will return to Ohio They will make the return trip by water and will stop for some time in Baltimore and Washington

Guests of Relatives

Mrs Ernest Crawford and daughter Erdstine of South Third street were guests of Mr and Mrs James Crawford at their home in Conesville yesterday

Aid Society—Mrs. Clark

The Ladies Aid Society of the Methodist Protestant Church will meet this afternoon at 2 30 at the home of Mrs Oscar Clark on S Seventh street.

District 5—Afternoon Sewing

Mrs. Benjamin Coe, Mrs. Newton Speelman and Mrs. W S Merrell were hostesses yesterday afternoon at an afternoon sewing given for the ladies of District No 5 of Grace church at Mrs Coe's home on Main street. The afternoon was spent in a pleasant social way and delicious refreshments were served by the hostess

Loyal Daughters Meet.

Miss Zoe Shrake will be the hostess at a meeting of the Loyal Daughters of the Church of Christ at her home on Eighth street Friday evening, Nov. 10.

DAILY FASHION TALKS

BY MAY MANTON

FOR LITTLE BOYS.

THERE is no suit that the little boy wears which is more becoming than the one in real Russian style. Here is a model that is buttoned right up to the shoulder just after the original manner, and which will be found desirable for all materials that are used for boys' suits. This one is made of white galatea trimmed with banding. It is pretty and it is serviceable, and washable materials of the kind are much used at all seasons, but the suit could be made from serge or from wool cheviot, from shepherd's check or from any similar suiting material with equal propriety. Also the model is a pretty one for the velvet suit worn upon very formal occasions. Blue serge with bands of black silk braid would make a practical, serviceable and handsome suit. White serge with bands of white braid would be extremely charming, and the model suits both equally well. The blouse is laid in a single box plait at the front and one at the back. It includes a pocket that is sure to appeal to the wearer. The knickerbockers are of the regulation sort, finished with hems and elastic at the knees and closed at the sides.

7189 Boy's Russian Suit, 2 to 6 years.

For the 4 year size will be required 3⅝ yards of material 27, 2¾ yards 36, 2⅜ yards 44 inches wide with 2 yards of banding.

A May Manton pattern, No. 7189, in sizes for boys of 2, 4 and 6 years of age, will be mailed to any address by the Fashion Department of this paper, on receipt of ten cents.

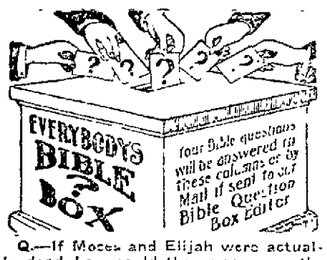

Q.—If Moses and Elijah were actually dead, how could they appear on the Mount of Transfiguration with our Lord Jesus? (Matthew xvii. 1-3.)

Answer—While Moses and Elijah both passed from the scene of earth's experiences under peculiar and mysterious circumstances, yet we are assured that both died (Deuteronomy xxxiv. 5; Hebrews xi, 13) The Scriptures everywhere represent the dead as being in a condition of unconsciousness, "asleep" in the tomb, the grave,—"The dead know not anything," "for there is no wisdom, nor device, nor knowledge in the grave whither thou goeth," (Ecclesiastes ix. 5, 10.) We must carefully examine the text under consideration, for the true meaning, recognizing that all of the expressions of the inspired Scriptures are in complete harmony. The ninth verse of this same chapter explains the matter, where we note the words of the Master—"Tell the *vision* to no man." What the Apostles saw therefore was merely a "vision" of Moses and Elijah with the Lord, just as St. John on the Isle of Patmos saw visions of beasts, angels, etc., and not the actual things themselves. Moses surely had not been resurrected and made perfect at that time, for we are informed that our Lord Jesus was the first to rise from the dead and be glorified. Note also the Apostle Paul's words in Hebrews xi, 39, 40, where he sets forth that Moses and the other ancient worthies of the past have yet to be made perfect by those of the Church class when glorified in the heavenly Kingdom with Christ.

THE RANSOM DRY GOODS CO.

New Arrivals of Kimonas

We have just opened an entire new assortment of Kimonas in beautiful designs

At $1 00 we are showing very attractive patterns

At $1 25 and $1 50 we are showing handsome designs in Serpentine, Crepe and Fleeced, in beautiful floral and conventional designs.

At $2 00 and $2 50 we are showing a line that are exquisite in every respect, beautiful dainty colorings new empire effects and beautifully trimmed.

Silk Kimonos in excellent patterns at $2 98, worth $4 00

If you are interested in Kimonos come to us and be pleased.

SPECIAL LOT OF LADIES' TAILORED SUITS

purchased from traveling men's samples at one fourth off manufacturers' prices — See them this week, if you are interested in Suits, as it will save you money.

New Arrivals of Coats

We received this week fifty new coats, direct from several New York manufacturers. All new effects, at very popular prices.

Blankets and Blankets

You have never seen such a line of Blankets as we are showing, for the money. Now we want every one who is interested in Blankets to see if this is not true, don't take our word for it, but call and see for your own satisfaction, even if you are not a regular customer of ours.

The Ransom D. G. Co.

Keene W C T U Holds Meet at Crawford's

The called meeting of the Keene W C T U, held with Mrs. O A Crawford was attended by a large crowd of members and friends of the union The president Mrs D G Wattemore presided and conducted the opening exercises After a solo by Mrs C C Porter, Mrs P E Burt of West Lafayette addressed the union giving a most excellent and comprehensive account of the recent State convention in Portsmouth Mrs Burt's address was filled with splendid thoughts from the convention and the speaker had the attention of her audience to the last Mrs A T Bell also of West Lafayette responded to the invitation to address the union and gave a humorous description of some things she had observed at the convention. Both Mrs Bell and Mrs Burt will always be welcome to meet with the Keene union and their addresses were most thoroughly appreciated by their hearers. This appreciation was evidenced in a unanimous rising vote of thanks

The Keene union in this meeting passed resolutions of sympathy for the family of Mrs A. S Hoagland, a beloved deceased member of the union The program was concluded with a solo "There's a shadow on the home," sung by Mrs Marie Wattemore

Eight subscriptions were taken for the Ohio State Messenger and one for the Union Signal Later refreshments were served and during the social hour there was an impromptu musical pilgrim. Refreshments were served and the society adjourned to meet at the call of the regular monthly meeting in December

Will Entertain Class

C. F. Barnes will entertain the members of his Sunday school class of young men of Grace church at his home on S Fourth street this evening at 6 o'clock.

Roscoe Aid Society Meets

The Ladies Aid society of the Roscoe M. E. church, will meet this evening with Mrs. Catherine Ringers at her home on Second street.

Your Fall SUIT

should have the style, fit and individuality that is found in the clothes we make. A suit that separates you from the ready-made crowd.

Nearly all the well dressed men have their clothes made here.

Suit or Overcoat

Made to Order

$25

and up.

Hatter-Harris-Tailor

433 Main Street

Temperance Sunday will be Observed

Sunday evening, November 12, the World's Temperance Sunday will be fittingly observed at the Nellie Chapel by the Woman's Christian Temperance Union.

The program will consist of good music by the ladies quartette the male quartette and a solo by Mrs. Helen Kannckel, together with appropriate recitations and papers and a short address by the president, Mrs. J. P. Darling. "Uncle Sam's Vision" will be given by some of the High school pupils. This exercise will close with the flag salute.

Members of the union are requested to be present wearing the emblem of the union and all will be most welcome to come and enjoy the service.

A Conundrum.

Why is a slight bend of the head in greeting considered queer? Because it's a nod salutation.

Call The Tribune office if you fail to receive your paper.

NEWSPAPER ARCHIVE®

THE DAILY TRIBUNE

INDEPENDENT MORNING DAILY

Entered as second-class mail matter at the postoffice at Coshocton, Ohio, under the Act of March 3, 1879.

Editorial Office, Counting and Press Rooms, Main Street, near Sixth. Office open day and night.

The Tribune receives the service of the American Press Association, the International Syndicate, and the Publishers' Press, New York.

A special favor is conferred by telephoning news to The Tribune. Both Phones.

SUBSCRIPTION TERMS:

Delivered by carrier, a week	.10c	Four months by mail	$1.00
One year by carrier	$5.00	Three months by mail	.75
One year by mail	$3.00	Two months by mail	.50
Six months by mail	$1.50	One month by mail	.25

Cards of thanks and obituaries will be charged for at 5cts per line.

COMMUNICATIONS.

The columns of The Tribune are open to communications from its **readers**. All manuscripts should be plainly written and on one side of the paper only. No communication indulging in abuse or offensive personalities will be accepted. Opinions by the authors of communications in no way commit the paper to their views. No communication will be accepted which is not signed in good faith by the author, but upon request the signature will be omitted from the publication. No communication in excess of 700 words will be accepted.

ALLIED PRINTING TRADES UNION LABEL COUNCIL COSHOCTON O.

CONSTITUTION MAKING IN CALIFORNIA

There has been considerable criticism, especially "down East" of the radical instrument which the state of California has just adopted for her constitution. Whether it is too much so, as is the honest opinion of President Taft, or not enough so, as is the opinion of our Socialist brethren, is not for us to decide. Suffice it to say it is what the Californians want and as they have to live under it and with it, it will be their kick, and not ours, if there is a kick coming on the newly enacted law of the state.

We believe the people the country over will largely approve of most of the so-called progressive measures inserted in the California constitution. There is some doubt, however, as to the propriety of embodying these ideas as clauses in a constitution when they could exert quite as beneficial an influence if they had been left for the legislature to enact into statutory law. At all events California paid little heed to the friendly presidential advice to Arizona in the way of a veto for the new constitution of that territory, and put the recall of judges in her organic law.

The Sunset state also has a clause in her constitution fixing a standard of weights and measures, so that it will be a serious offense to short weight or short measure any of her citizens. Another clause limits the number of bills that may be introduced at a single session of the legislature. This is aimed at the bills introduced by irresponsible legislatures for the purpose of harassing corporations or the pet measures of the assembly or their friends.

The new constitution also prohibits appellate courts from reversing criminal cases on mere technicalities. The lower court can now be reversed only when it is shown that there has been a miscarriage of justice. The old constitution forbade an employers' liability law, but the barrier is removed in the new and it is thought such an act will be passed at the next session of the legislature.

Woman's suffrage barely met approval, but the endorsement of the initiative and referendum and recall of all elective officers, including judges, was overwhelming. California cities are now given the right by a majority vote of the electorate to own and operate electric light and power plants and other similar public utilities that are now generally owned and operated at immense profits in this country by private corporations. It is also thought that several California cities will embark in the next few years in local telephone and transportation enterprises.

In view of the venture Ohio is soon to begin in the way of constitution making, the experiences and accomplishments of her sister commonwealth is not only interesting, but instructive. The progressive movement is at full tide in California. It is not so far advanced in Ohio and it is scarcely probable that all of the new ideas which have found their way into the California constitution will find favor in the Columbus convention, although they will doubtless have their advocates and may show considerable strength.

TUESDAY'S RESULTS

The most significant feature of Tuesday's election locally and in cities everywhere is the remarkable disintegration of party lines. It is true Democrats have made notable gains in many of the larger Ohio cities, but this vote was more of a protest against the mismanagement of public affairs by Republicans than a direct approval of the Democratic party.

The real voice of protest, however, was registered in the tremendous gains made by Socialist candidates in a great majority of cities in every part of the country or by the large vote cast for independent candidates. In most instances the people chose socialism, either as the instrument by which they expressed a negative disapproval of existing conditions, or a positive belief in the political creed of the new party.

The fight for clean government in American cities is now fairly on. Whether it is won through the agency of new political alignments, or whether the old parties can rid themselves of the kind of control to which they have been subjected for many years, remains to be seen. It is enough to know at the present time that every city, whether it be large or small, that desires to see political machines divested of their present power in municipal, state and federal affairs will have to begin the fight at home and that tremendous odds will have to be overcome.

In a brief review of the local situation in last Sunday morning's issue The Tribune said in reference to the election of a delegate to the constitutional convention:

> As is usually the case, it must be admitted that the liquor people, the railway and corporation interests generally, have out-maneuvered their opponents. They have centered their forces on one candidate and have shrewdly divided their opponents into supporting two candidates. This has been done, not only in Coshocton county, but in every part of the state. The partisan press has engaged actively and unitedly in support of the one candidate favored by the above interests and the outcome will in most cases be in suspense until the vote is counted.

The same situation existed in regard to the mayoralty fight in this city. The forces which strove for the better and cleaner government in Coshocton were divided. They were wholly unorganized. But this should not discouraage anyone. We believe a substantial majority of the people of Coshocton are thoroughly dissatisfied with the conditions that have existed here. But they differed as to details and methods and allowed themselves to be divided.

This was both their fault and their misfortune. But they can learn from their opponents who have mastered the art of getting together in times of peril. So long as they stand for principle they have nothing for which they need apologize. The Tribune believed, and still believes, that the city would have been better off under the administration of either Mr. Richie or Mr. Smith than to permit a continuation of existing conditions. Further than that the paper had no interest in the contest.

It will be noted that when it comes to a show down, the vaunted loyalty of the party press, both here and elsewhere amounts to nothing. So far as the local papers are concerned, they spent all their ammunition on The Tribune, as if The Tribune could have won anything of material value if Mayor Cassingham had lost, or will lose anything by his election. The Tribune has never had and can never have any quarrel with the local newspapers. It isn't worth while.

So long as they stand together for the things they have stood for during the last two or three weeks, The Tribune can afford to be satisfied if they are. Their opposition is a positive asset and is the strongest possible support of the fact that when party plunder is threatened, party principles are thrown to the wind and party machines and the partisan press unite in an instinctive alliance to preserve what they can of the spoils of office which both regard as legitimate prey.

Tramps fight shy of homes where vegetarians live. This, however, is generally due to the fact that vegetarians often keep a dog that isn't.

People should never complain about being badly off in this world. They may be a great deal worse off in the next.

It is to be hoped Dr. Wiley will not overlook the fact that there is a great deal of mouldy corn this year and that some of the hickory nuts are wormy.

The pessimist is plunged in grief at the coming of the coal man, while the optimist finds occasion to rejoice at the passing of the ice man.

The Wise Guy says: When some women ride out they hold the dog and the nurse holds the baby. This, however, is a real kindness to the baby.

Convention Delegates

Columbus, O., Nov. 8.—The constitutional convention will probably be progressive. In Cuyahoga county nine of the 10 delegates are progressive. In Hamilton county eight of the nine men who were elected are for the initiative and referendum, but against the recall, while the ninth is noncommittal. Herbert S. Bigelow, chief promoter of these progressive policies, was elected in Cincinnati. In Franklin county the three successful candidates are progressive.

James R. Garfield went down in defeat in Lake county, being beaten by a progressive Democrat, Frederick Malin. Walter F. Brown, chairman of the Republican state central committee, who recently took a stand for initiative and referendum, and like measures, received the highest vote in Lucas county. Both of his associates are progressive.

Despite the law which forbade designation of candidates in a partisan manner, in a large number of counties apparently choices were made on the basis of party politics.

The wet and dry issue was prominently before the voters in some counties, and returns at hand seem to indicate that the dry men and those not pronouncedly wet are in the majority wherever the liquor question was an issue.

Delegates Elected.

The following candidates were chosen:

Adams—G. W. Pettitt.
Allen—James W. Halfhill.
Ashland—James M. Fluke.
Ashtabula—W. S. Harris, E. L. Lampson.
Athens—H. W. Elson.
Auglaize—S. A. Hoskins.
Belmont—J. C. Tallman.
Brown—J. W. Kehoe.
Butler—David Pierce, Stanley Shafer.
Carroll—Eli D. Shaw.
Champaign—Robert Henderson.
Clark—William M. Rockell.
Clermont—Alexander Dunn.
Clinton—Bernard V. Collett.
Columbiana—Percy Tetlow.
Cuyahoga—John D. Fackler, Daniel E. Leslie, Thomas G. Fitzsimmons, Thomas Farrell, Aaron Hahn, E. W. Doty, Robert Cross, Harry D. Thomas, Frank Cullen, W. C. Davis.
Crawford—G. W. Miller.
Darke—E. T. Wagner.
Defiance—John W. Winn.
Delaware—F. M. Marriott.
Erie—E. B. King.
Fairfield—Thomas R. Dolson.
Fayette—Humphrey Jones.
Franklin—George W. Knight, J. W. Harbarger, E. A. Peters.
Fulton—J. C. Rorick.
Gallia—R. J. Mauck.
Geauga—H. K. Smith.
Greene—S. D. Fess.
Guernsey—Harvey Watson.
Hamilton—Herbert S. Bigelow, E. E. Williamson, George W. Harris, Starbuck Smith, Ernest Von Bargen, Henry Cordes, Stanley Bowdle, William P. Halenkamp, Hiram D. Peck.
Hancock—I. C. Brown.
Hardin—F. B. Hursh.
Harrison—D. Cunningham.
Henry—W. P. Wuebben.
Highland—H. M. Brown.
Hocking—R. B. Longstreth.
Holmes—Rev. W. R. Walker.
Huron—O. M. Harter.
Jackson—Frank Lambert.
Jefferson—D. M. Gruber.
Knox—Rev. R. C. McClelland.
Lake—F. D. Malin.
Lawrence—Fred G. Leete.
Licking—Henry C. Keller.
Logan—John B. Cassidy.
Lucas—Walter F. Brown, John Wubner, W. W. Farnsworth.
Mahoning—D. F. Anderson.
Marion—C. H. Norris.
Medina—F. W. Woods.
Meigs—O. H. Stewart.
Mercer—H. A. Fox.
Miami—Joseph Defrees.
Monroe—Chris Lude.
Montgomery—Dennis Dwyer, W. W. Stokes, W. G. Mattern.
Morgan—J. W. Tannehill.
Morrow—Robert Beatty.
Muskingum—Illion Moore, Lawrence Kungle.
Noble—J. A. Okey.
Ottawa—Alfred Duff.
Perry—T. D. Price.
Pickaway—H. M. Crites.
Pike—M. A. Brown.
Portage—George H. Colton.
Preble—H. H. Beneke.
Putnam—N. E. Matthews.
Richland—John F. Kramer.
Ross—John L. Baum.
Sandusky—Martin Stamm.
Scioto—A. T. Holcomb.
Seneca—Charles Holtz.
Stark—Frank Wise, Isaac Harter, B. F. Weybrecht.
Summit—A. Ross Read.
Trumbull—W. B. Kirkpatrick.
Tuscarawas—H. R. Porter, A. V. Donahey.
Union—M. T. Cody.
Van Wert—Ernest T. Antrim.
Vinton—Augustus Robb.
Warren—J. Milton Earhart.
Washington—J. R. Riley.
Wayne—D. L. McIlvane.
Williams—Solomon Johnson.
Wood—J. C. Sellether, R. A. Beatty.
Wyandot—James M. Stoddard.

NEW OHIO MAYORS

Akron—Frank Rockwell, R.
Alliance—Spidel, D.
Ashland—C. P. Winbigler, D.
Ashtabula—Dr. T. H. Pardee, D.
Athens—C. H. Slaughter, Ind.
Bellefontaine—Walter Prall, D.
Barbarton—William Mitchell, D.
Batavia—E. O. Lease.
Bridgeport—George Bresock, D.
Bellaire—Wassman, D.
Bucyrus—E. J. Sanger, D.
Bowling Green—Van Vorhis, D.
Bryan—O. W. Gleason, R.
Bellevue—H. N. Donaldson.
Canton—Harry Schilling, Soc.
Columbus—George J. Karb, D.
Circleville—John C. Goeller, D.
Cuyahoga Falls—W. H. Taylor, R.
Cincinnati—Henry T. Hunt, D.
Cleveland—Newton D. Baker, D.
Cambridge—James H. Dilley, R.
Celina—Henry Miller, D.
Chillicothe—James A. Cahill, D.
Cadiz—C. G. Addleman, R.
Dayton—Edward Phillipus, R.
Defiance—W. A. Schmalz, D.
Delaware—B. V. Leas, D.
Eaton—G. C. Kelly, R.
East Liverpool—R. J. Marshall, R.
Fremont—Christian Stausmyer, D.
Fostoria—W. M. Ralston, Soc.
Findlay—Groves, R.
Gallipolis—H. L. Cadot, R.
Greenville—Schenermund, R.
Gambier—E. D. Gorsuch, D.
Granville—J. M. Swartz, D.
Georgetown—Homer Suterfield, R.
Hamilton—Thad Staub, D.
Hillsboro—J. A. Wilkins, R.
Ironton—T. J. Kennedy, R.
Jackson—George Wheldon, R.
Kenton—Thompson, D.
Lancaster—C. H. Sexauer, D.
Logan—A. E. Huls, R.
Lisbon—B. S. Henecy, D.
Leetonia—E. W. Ballantine, R.
Lebanon—Albert Stubbs, R.
Lima—C. S. Shook, Soc.
London—John C. Pancake, D.
Marietta—Charles F. Leeper, R.
Marion—Claude D. Walters, D.
Malta—C. B. Coulson, R.
Martins Ferry—N. Wycoff, Soc.
McConnelsville—J. B. McEucas, D.
Marysville—Samuel McIntyre, R.
Medina—R. L. Gehman, D.
Mt. Vernon—A. A. Perrine, Soc.
Mansfield—W. E. O'Donnell, D.
Millersburg—S. H. Marchand, D.
McArthur—William Jacobs, R.
Massillon—A. N. Kaloy, R.
Newark—Marion Swartz, D.
New Lexington—R. B. Gue, D.
New Philadelphia—Powelson, R.
Nelsonville—Dr. Nathan Hill, R.
Norwalk—E. G. Martin, R.
Ottawa—T. F. McElyor, D.
Portsmouth—Fred N. Tynes, R.
Port Clinton—George Pledger, D.
Pomeroy—Eugene Long, R.
Ravenna—Charles Hubbell, R.
Salem—John McKay, Soc.
Steubenville—George McLeish, R.
Sandusky—George T. Lehrer, R.
Springfield—F. J. Miller, D.
St. Clairsville—H. M. Davies, R.
St. Mary's—Scott Wilkins, S.
Sidney—John Duncan, D.
Tiffin—Walter K. Kepple, D.
Toledo—Brand Whitlock, Ind.
Toronto—Robert Murray, Soc.
Upper Sandusky—Frank Jonas, D.
Urbana—David Green, R.
Van Wert—C. E. Lawhead, R.
Warren—Z. F. Craver, R.
Washington C. H.—H. B. Smith, R.
Wauseon—W. C. Fink, D.
Wapakoneta—John J. Hay, R.
Wooster—F. M. Vanover.
Wellsville—W. H. Moore, D.
Wilmington—A. Huffman, Ind.-Citz.
Xenia—William Dodds, R.
Youngstown—F. A. Hartenstein, R.
Zanesville—John A. Schofield, D.

HOT CONTEST IN ZANESVILLE

Zanesville, O., Nov. 8.—John Schofield, Democrat, is victor over Dr. A. H. Gorrell, third time aspirant for mayor, with a plurality of 86. The fight was one of the bitterest in the history of the city and the result was not known until the last vote had been counted. Most of the Democratic city ticket was elected. Peter Kunkle, labor leader, progressive and radical "wet," and Illion Moore, farmer, progressive and radical "wet," are winners as delegates to the constitutional convention.

The Proof.

"Is your purse real alligator's skin?" "Is it? You ought to hear it snap."—Baltimore American.

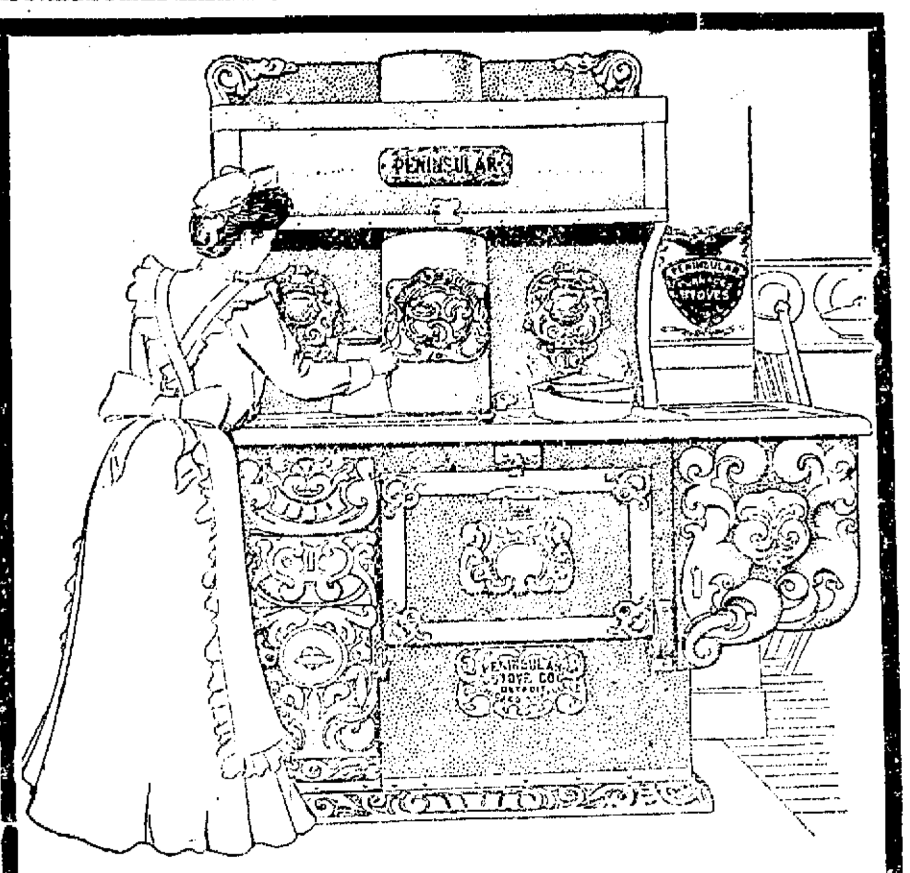

Peninsular Genuine Planisted Steel Ranges

The **RANGE** with the **REPUTATION**. The Steel Range that surpasses all others in durability and baking qualities. The range that is produced by the largest foundries in the country. This is the range you have heard about so much, sold more in Coshocton County than any other make.

SPECIAL LOW PRICE, all steel ranges and heaters for this season. Call and see our large line of stoves and ranges on second floor.

STEEL RANGES .... $20.00 to $50.00
HEATERS from .... $5.00 to $25.00

The Gray Hardware Co.

WHY PAY A MAN $5.00

To polish your piano when a child can do it just as good with A NO. 1 POLISH. It is quicker, goes farther and is a food for all varnish and lacquered surfaces.

FRANK T. MARKLEY

South Fifth. Guenther Building.

Special for Thursday
Pure Lard 11c Lb.

THE CASH STORE

FRANK C. BURCH, Prop.
TWO STORES
Realty Bldg South Side Court Square. Walnut at 6th St.

Has Turnip that Weighs 6 3-4 lbs.

Another Entry in Turnip Contest

Coshocton, O., Nov. 8.

To The Morning Tribune:—

I see by the Tribune, that a man near Warsaw had two turnips that weighed 2lb, 4 oz., I have plenty of them that weigh 5 lbs. and I have one that weighs 6¾ lbs. now if any one can beat that trot them out.

Respectfully yours,
S. G. LEAVITT
R. F. D. No. 3, Keene Tp.

NOTICE

The party who removed Vol XI Encyclopedia Britannica from the Public Library will avoid trouble by returning it at once.

Life Prisoner Escapes.

Columbus, O., Nov. 8.—The ninth prisoner to escape from the penitentiary since Warden Jones took charge of the institution took French leave. He was William Russell, 37, serving a life sentence from Huron county for murder in the second degree.

Call The Tribune office if you fail to receive your paper.

We are county agents for the celebrated

GOLD SEAL RUBBERS

The best in the world
The cheapest in the end

CANTWELL'S
WHERE QUALITY ... COUNTS

THE COMMERCIAL NATIONAL BANK

Still continues and will continue, to give such attention to the business of its customers, as has kept it foremost in the community, for nearly forty years.

INVESTMENT SECURITIES
COMMERCIAL BANKING
INTEREST DEPOSITS
FOREIGN EXCHANGE
SAFE DEPOSIT VAULTS
LETTERS OF CREDIT

J. W. CASSINGHAM, President
J. M. MAYLONE, Cashier
E. L. LYBARGER, Vice Pres.
C. H. MAGRUDER, Ass't Cash.

Vote For Dead Man

Findlay, Nov. 8.—The Republicans voted for a dead man for council at Bloomville yesterday, in the person of Ira A. Schwartz, candidate for council, who died last night, after two days' illness from typhoid fever.

Walker & Lawrence
"A Good Place To Buy Good Shoes"
AMERICAN BOY SHOES FOR BOY SCOUTS

NewspaperARCHIVE® NewspaperARCHIVE®

Classified Advertisements

The Morning Tribune Classified Page is the meeting place of Buyer and Seller, get in and be convinced.

What you want, someone else has. What someone else needs you may have. The great Clearing House for the people's wants and the people's needs is the Classified Page in The Morning Tribune. If you need something, ask for it through The Morning Tribune's classified columns. If you have something of value which you do not use yourself, make it known through **The Classified Columns of The Morning Tribune.** It is the most closely read, the most widely read page of any local newspaper. Use it, it's cheap. It's effective. It gets results. The best 25 cent investment on earth. Try it. **25 words or less for 25 cents, to run six times.**

HENRY MILDER

626 Main street. Bell phone 410
DRY CLEANING & PRESSING
Ladies and Gents Suits $1.25
Ladies and Gents Overcoats
$1 to $1.25
Goods called for and delivered.
OPEN EVENINGS

WANTED

SALESMEN WANTED — Experienced salesmen to handle our complete line of advertising calendars, novelties, cloth goods, bank supplies; trade well established; exclusive territory; liberal commission. Economy Advertising Co., Iowa City, Iowa.

WANTED—Young man, age 20 wants roommate about same age. Must be of moral character. See John Ballard at Coshocton Automobile Co.

WANTED—50 shocks of cornfodder delivered ½ mile from Roscoe on the Porter place. Bell phone 114—4 rings. J. H. Laflin, Coshocton, O., route 6.

WANTED—We want one merchant in every town to act as agent to sell baskets and berry boxes. Citz. Phone 169. Coshocton Basket Co., J. W. Almack mgr

WANTED to buy a second hand fodder cutter or shredder to run with gasoline engine. A. T. Boyd & Son, Bell phone, Fresno R. D. 2

WANTED—Everybody to know that I have opened a new, neat up-to-date barber shop, one door east of Eureka Laundry, Main street. You're "next." Al Renner.

WANTED—Two neatly furnished rooms with convenience for light house-keeping by a young couple with a two year old child. Can give reference. Write or phone at once, giving particulars in full. "A" care The Tribune office.

Vegetables In Tudors' Time.

What did people eat before they had the potato as a staple article of diet? Apparently they had most of the vegetables that we have now. Of Londoners in the time of the Tudors, Sir Walter Besant tells us that they ate lettuce as a separate dish before the meat, used turnip leaves as a salad and roasted the turnip itself in wood ashes. Horseradish and carrots were known to them, and capers were served boiled in oil or vinegar. Cucumbers, radishes, parsnips and cabbages also figured at the Tudor meal table, for which, by the way, they boiled their oysters and spread their beef with honey. It would be fun in these days to eat—or refuse—a Tudor meal.—London Chronicle.

A Whistler Story.

When Whistler had not yet reached the height of his fame a millionaire called at his studio and wanted his wife's portrait done.

"How much will you charge me, Mr Whistler," he said, "for a lifesize picture of the madam?"

"My price," said Whistler, "will be $2,500."

The millionaire took up his hat and stick.

"Why," he snorted, turning to go, "you expect to be paid for your work as if you had been dead four or five hundred years!"

Seal Oil Ice Cream.

A favorite dish with the Eskimos is an ice cream made of seal oil into which snow is stirred until the desired consistency has been obtained; then frozen berries of different kinds are added. This decoction is said to be about as tempting to the civilized palate as frozen cod liver oil.

A Legal Quibble.

She (making up)—And you will admit you were wrong? He (a young lawyer)—No, but I'll admit that an unintentional error might have unknowingly crept into my assertion.

The Reason.

Daughter—Father went off in good humor this morning. Mother—My! That reminds me. I forgot to ask him for any money.—Christian Advocate.

The Eternal Masculine.

As soon as a man gets everything he wants he finds that the things he has are not the things he wanted.—Chicago Record-Herald.

He that follows two hares catches neither.

LOST

LOST, STRAYED or STOLEN—A tan fox hound female pup, 8 months old, finder please notify. F. R. McGuire, Coshocton, O. R. F. D. 1 or call 105—4 rings, Bell phone and receive reward.

FOR SALE—Houses

FOR SALE—7 room house with gas Corner 16th and Chestnut. Large lot. Reasonable rent. Inquire 309 North 11th st.

FOR SALE—2 new houses just completed, oak finish and floors bath corner lots, will sell at moderate prices, dandy homes for someone.
McCONNELL & KARR, Agents.

FOR SALE—Modern house 6 large rooms, hall, bath and pantry hardwood finish, stone foundation cement celler under whole house, furnace, stationary tubs, large cistern, electric lights and gas. Lot 50x150 all kinds of fruit, chicken house, cement walks. Great bargain for fine home or good investment. Address Marshall Mfg. Co. or call Citizens phone 300 B.

FOR RENT —Houses

FOR RENT—Good six room house with large cellar on west Main st. $10.50 per months. T. J. Hanley at mill.

FOR RENT—Six room modern house on South Second. All conveniences. Apply rear 337 South Second street.

FOR RENT—House with toilet, gas and water on West Chestnut street, also good closed gas heater for sale. Inquire 220 S. Eighth street. Citz. Phone 342 B.

An Elastic Appetite.

The American black bear has an appetite that may be appropriately termed elastic. He will kill a thousand pound steer and capture the tiny field mouse for a meal with equal indifference. If a pig or sheep is not handy to his reach he will dine on a colony of ants or a nest of wood grubs. He will feast on dainty birds' eggs or sweet stores of wild honey and on the foulest carrion with like gusto. He will fish for the savory trout, but at the same time snap any warty toad or slimy lizard that may happen along that way. He will seek the luscious wild plum when it has ripened or the wild grape among the branches where the vine clambers and bears its fruit, but will not miss the oportunity to make food of any snake that may lie in ambush there for birds that come to peck at the plums or grapes. The bear has a comprehensive palate. There is scarcely a thing in the animal or vegetable kingdom that will not tickle it.

The Strength of Rings.

Some elaborate calculations, backed by experiments, have been made to determine the "breaking strength" of rings. It appears that a ring of ductile material like malleable iron will be pulled out into the form of a long link before it breaks and that the ultimate strength of the ring is virtually independent of its diameter. Fracture finally occurs as the result of almost pure tension, and the resistance to breaking is a little less than twice that of a rod of the same cross section subjected to a straight pull. As the ring increases in diameter there appears to be a slight approach toward equality, with double the strength of a bar. Thus a three inch ring made of three quarter inch iron broke at nineteen and one-half tons; a four inch ring at nineteen and nine-tenths tons and a six inch ring at twenty tons, the strength of a bar of the same metal being ten and one-half tons.

A King Full.

When a man charged with disorderly conduct was arraigned by Patrolman Queen before a chief magistrate in the Adams street court, Brooklyn, the court asked, "What's your name?" "Thomas King," was the answer. "Ah," said the magistrate, "a queen captures a king." "Yes, but it wasn't a straight deal," retorted King. "Sure it was," interrupted Queen. "This man is a fourflusher." "What's your business?" "I dig for a living," answered King. "So you are a king of spades," laughed the magistrate. "Yes, but beaten by a club," answered King. "Can you come across with $2?" "A deuce of a fine," spoke up King, "but I'll see you." He handed over the money, and Clerk Hesterberg raked in the pot. "I see a joker's no good in this game," said King as he was leaving court.—Exchange.

FOR RENT —Rooms

FOR RENT—Two or three rooms furnished or unfurnished, all conveniences. Third house east of Coe alley on Chestnut street, call any time.

FOR RENT—Four rooms centrally located on Main street Modern improvements suitable for offices or dwelling. Inquire at the Bon Ton millinery 407 Main street.

FOR RENT—Five rooms, with all modern conveniences in the Heskett residence, Cambridge street. Suitable for small family. Laundry, with soft water attached. Call 539 Cambridge st, or see J. A. Heskett.

FOR RENT

FOR RENT—Vacuum cleaner or will sell. A $25.00 machine at a bargain. No. 255 Tribune.

Call The Tribune office if you fail to receive your paper.

Strength of a Czar.

A story is told in St. Petersburg which illustrates the phenomenal physical strength of the old czar. At a little station not far from the capital the imperial train was delayed for quite a time, and the czar, being hungry, partook of some of the simple food of the buffet. Meanwhile the little daughter of the mayor presented the empress with a bouquet, the flowers of which were hastily gathered from private hothouses in the neighborhood. The stalks being still damp and earthly, the empress visibly hesitated to take the bouquet in her neatly gloved hand The czar coolly took up one of the heavy pewter plates on the table, and twisting it as if it were paper, made a neat covering for the stalks. There is nothing incredible in the story, since the czar had been known to bend a kitchen poker as an ordinary man would a strip of tin

FOR SALE—Live Stock

FOR SALE Family broke horse weight about 1100. Also surrey and harness Shafts and pole go with surrey Inquire Mrs. Matilda Els, Fresno, O., route 4.

FOR SALE 2 cows, 2 heifers and 2 pure bred Holstein Friesian bull calves 4 and 6 months old, good stock, priced to sell C. G. Starker, Fresno, route 3.

FOR SALE—2 colts, one 18 months old, one 6 months, Coach stock, near Pleasant Hill school house, route 4. Henry Gosser.

Pit Brow Women.

The pit brow women work at the mouths of English coal mines in sheds open to the weather at the sides. The work which they perform has to do with the sorting of the coal according to size and quality and the freeing of it from stones. There is some lifting to be done and some pushing. There is some risk, but not a great deal. Women have been hurt by the catching of their clothing in the belting and machinery, but of late there has been more care than formerly in covering the parts of the machinery which proved dangerous. At the present time accidents are rare and confined for the most part to the crushing of fingers. There is dust constantly rising, and this makes the work untidy. Women working in coal get black faces as well as men, but they wear cloths on their heads, which keep the dust out of their hair, and the fact that they are in the open air, together with the constant muscular exertion required, is on the whole beneficial to their health. Many of the girls are fine figures and all have good color. They prefer the occupation to domestic labor or employment in factories. The wages they earn range from a shilling to 2s. 3d. a day In the various colliery towns there are upward of 5,000 women thus employed.—Exchange.

Call The Tribune office if you fail to receive your paper.

Italian Infantryman on Sentry Duty at a Tripolitan Outpost

Photo by American Press Association.

WHATEVER else may be said of it, Italy's campaign in Tripoli can no longer be regarded as a subject for the semihumorous comment which the apparently one sided contest at first evoked. The Turks and Arabs have shown themselves no mean enemies to be despised, though they are ill armed and pitted against a foe abundantly supplied with all the resources known to modern warfare The Italians, whose only recent war, that waged against Abyssinia with disastrous results to themselves, had not given the world a high opinion of their fighting qualities, have earned the praise of disinterested critics for the workmanlike way in which they are going about the extremely disagreeable task of subduing a country whose people, or a goodly portion of them, insist upon being killed instead of becoming loyal Italian subjects. The mere policing of the ground already gained is a matter of grave difficulty in view of the natural tendency of the Arab population to deal sudden and secret blows to their conquerors, and even should the Italians extend their operations to the interior of the country it will be necessary to leave many thousands of such sturdy fighters as the sentry of our photograph to hold the territory already gained and at a vast expense. It is estimated that the campaign has already cost $30,000,000.

FOR SALE—Miscellaneous

FOR SALE— Indian Motorcycle 5 H. P twin cylinder in good condition Will sell cheap if sold before Dec. 1st W. W. Bechtol Bell Tel Main 400, or Main 1.

FOR SALE—Service of thoroughbred improved Ohio Chester White boar. One dollar positively cash. C. K Beir, Fresno, R. D No 2.

FOR SALE— Auto runabout in good condition. A bargain at $175. Address 300 Care Tribune

FOR SALE—Lady's long coat lined with satin throughout and one man's overcoat and suit of clothes, medium size, 339 South Third street.

FOR SALE—Bedroom suit, sideboard and wardrobe, gas stove. Call at 640 Locust street. Citz. Phone 772.

FOR SALE—2 girl's bear-skin coats in excellent condition 1 gray ten-year-old size and the other a brown 14-year-old size. Inquire Citizens Phone 54 or call 531 Chestnut street.

FOR SALE—2 good coats and one good overcoat for boy 13 or 14 years old, also good overcoat for boy 9 years old. Will sell cheap 342 S. Fourth street, 188 A Citz. Phone.

FOR SALE—New man's suit never worn, bargain if sold at once, new tuxedo coat, two good coats and vests, two overcoats, gas stove, baby walker. Enquire 704 Main street. Citz. Phone 508 B

NOTICE

NOTICE—The undersigned forbid any hunting, trapping or trespassing on their premises located in Jackson township. Trespassers will be prosecuted
JAMES McCULLOUGH.
D. J LOWERY.
HENRY BARRICK.
THE HAGER LUMBER CO
MRS. RELLA McCOLLOUGH

TAMMANY GIVEN JOLT

Pluralities Reduced to the Narrowest Margin In Its History.

New York, Nov. 8—Although Tammany received a hard blow, compilation of the election returns show that the entire ticket was elected in New York county, but it suffered elsewhere throughout the greater city. The pluralities, however, are reduced to the narrowest margin in the history of the organization

Julius Harburger was elected sheriff on the Tammany ticket over John Q Hopper, the fusion candidate, by a plurality of about 2,131

The Tammany supreme court ticket was also victorious The justices elected were Daniel F Cohalan, Francis M Scott, Francis M Pendleton, Henry D. Hotchkiss Scott who was indorsed by both parties, polled 266,706 votes The pluralities of the others ranged around 3,000

The Tammany grip upon the board of aldermen was lost the Republicans gaining a majority of seven members

The next state assembly will be composed of 101 Republicans, 44 Democrats and one Socialist The Socialists gained in this city as well as throughout the entire state.

The fusion movement won throughout Brooklyn Former Police Commissioner J C Cropsey was elected district attorney of Kings county on the Republican and Independent league tickets. The other county officers elected in Kings county were Charles S. Devoy, county clerk, and E. T. O'Laughlin, a newspaperman, as registrar.

Herbert Merrill of Schenectady is the first Socialist to be chosen to the assembly.

Findlay, O., Nov. 8.—The Republicans voted for a dead man for council at Bloomville, in the person of Ira A. Schwartz, candidate for council, who died Monday after two days' illness from typhoid fever.

MISCELLANEOUS

85 cents for choice potatoes in 5 bushel lots. Will have carload on Wheeling tracks Monday, Tuesday and Wednesday
ADAMS & REAMER

SPECIAL SALE

Linen Pillow top with back 50
Floss to complete design . . 15
One yard linen fringe 25
Embroidery needles and letter .10
Value $1.00
Our price for one week ..59
THE EMBROIDERY SHOP
Over Wisenburg Clothing store

THE LADIES OF THE PRESBYTERIAN CHURCH will hold a rummage sale in the Balch block beginning Nov. 4 A great many desirable articles will be offered for sale at a very low price.

OLD COINS— $7.75 paid for rare date 1853 quarters; $20 for half dollars; we pay a cash premium on hundreds of coins; keep all money dated before 1884 and send 10 cents at once for our new illustrated coin value book, size 4x7; may mean your fortune. C. F. Clarke & Co., Coin Dealers, Dept. 91, LeRoy, N. Y.

E. N. FOSS.

Was Re-Elected Governor by the Massachusetts Democrats.

CLAIM TAFT IS INDORSED

Leaders Say Republican Victories Overbalance Losses.

Washington Nov 8 The political indicator, gathering its trend from the result of the election, pointed to a general indorsement of the administration of President Taft according to leaders and political experts

The Republicans made gains in many quarters, the leaders claiming that the victories far overbalanced the losses One striking result of the battle was the surprising gains made by the Socialist party throughout the country, especially in the south

Another striking feature of the returns were the Republican success in Maryland and New Jersey. Maryland will have in Phillips Lee Goldsborough the second Republican governor since the war of the rebellion while New Jersey will present the anomaly of a Democratic governor who has been mentioned as being of presidential timber, working with a Republican legislature

While many of the issues which were fought out in the various states were of a local character the national aspect of the returns has been accomplished by the leaders as favorable to President Taft.

However, in Cincinnati, the home city of the president, a rebuke was administered by the election of Democratic municipal officers.

A Warm Friend.

Bobby—Mrs. Bjones has a friend who has died and gone to the bad place. Mamma—Why, Bobby? What makes you say such things? Bobby—Well, she said she had a warm friend who was dead.—Milwaukee News.

FOR SALE —Farms

FOR SALE—135 acre farm, elegant large barn 8 room dwelling, fine laying hill land, 15 acres timber, fruit, fine spring, water at buildings, one of the best homesteads in county, about 5 miles north of Coshocton, will take in on deal dwelling in Coshocton. McCONNELL & KARR, Agents.

FOR SALE—The late Hiram and Jane Dickey homestead near Keene, Millcreek township. 115 acres good hill land in good shape fair building, well fenced, well watered by springs. Estimated $3000 worth of timber on farm. Will be sold at right price and good terms. W. H. Dickey, P. O. Coshocton, John L. Dickey, Chas. T. Dickey, Fresno, Citz. 644.

Diamonds From Sugar.

It can be stated with perfect truth that a lump of sugar may be turned into diamonds. Not all the substance of the sugar, of course, will enter into the composition of the gem, but only the carbon that it contains. Sugar consists of carbon united with oxygen and hydrogen. The carbon can be easily separated out, and in certain experiments for the production of diamonds this sugar carbon has been employed. The diamonds so produced were, of course, very small and destitute of commercial value, but still they are real diamonds, and the chemical result achieved would be no greater intrinsically if they were as large as the Kohinoor. The hope has often been held out that an improvement in the process of manufacturing diamonds may be effected whereby the necessity of dissolving the carbon in molten iron may be dispensed with, and the required combination of great pressure with great heat may be brought about by some such operation as squeezing the carbon between red hot metal plates.

OSTEOPATHY

Dr. D. C. Westfall, the Munn Bldg. Office hours 9 to 12 and 2 to 5. Citizens phone Res. 401-B, Office 717.

To The Public

We have measures to comply with law, with the city sealer's seal attached.

Preston and Burrell

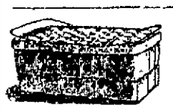

Holds 10 doz. eggs Patent Folding filler.

We manufacture Egg Baskets, Berry Boxes and cut cubes.
Eclipse Egg Case Company
Coshocton, O.

CARROTS CARROTS

Do you know how good they are stewed and served with cream dressing?
Nourishing as potatoes, too
CABBAGE
No nicer heads can be found.
BEETS, PARSNIPS
Citz Phone 725 C
The Green and White wagon.
JOHN WELLS

BOUCHARD'S FRENCH CAPSULES. These tiny Capsules are superior to Balsam Copaiba, Cubebs, etc., and guaranteed to cure GONORRHŒA and GLEET in 48 HOURS without inconvenience. Price, 50 cts. per box. Sent by mail. Cut out this adv. and send to THE UNITED MEDICAL CO., Box 74, LANCASTER, PA., and they will send you for a short time free of charge a 50c box of the Capsules in order to introduce the remedy.

Sold in Coshocton by C. E. Anderson

CHAS. W. LOOS & SONS

Main Street Garage and Salesroom, New and Second Hand Automobiles for sale. Ricketts Bldg, Opp City Hall Bell phone 573. Cit. 749-B

NEWSPAPER ARCHIVE®
NEWSPAPER ARCHIVE®

Scene from the sensational comedy, "The Girl in the Taxi," which appears at the Sixth Street Theatre tonight.

OHIO'S BIG CITIES ALL GO DEMOCRATIC

Columbus, O., Nov. 8.—With the possible exception of Dayton, where Edward Phillips, Republican, was successful after a close run, the large cities of Ohio elected Democratic mayors.

The most notable result was achieved in Cincinnati, where Prosecuting Attorney Harry T. Hunt was elected by a decisive majority over Mayor Louis Schwab, backed by the Republican organization once marshaled by George B. Cox.

It was the third time that he matched his prowess on the political field with this organization, and on each occasion he has been victorious. His triumph is all the more notable because President William H. Taft openly advocated the election of his opponent and made it a point to break his journey and cast his vote for Schwab.

In Cleveland Newton D. Baker, Mayor Tom L. Johnson's political protege and successor, at the head of the Cuyahoga county machine, broke all past records in the history of Cleveland politics, carrying the metropolis by over 20,000 and utterly routing the Republican city administration which had the prestige of defeating Johnson.

Mayor Brand Whitlock, the independent, carried Toledo again, but his majority is reduced.

Socialists Gain.

The Socialists made great gains in the smaller cities of the state, even though disappointed in Columbus, which they confidently expected to carry.

In Salem John McKay was elected mayor over Al Carlisle, a popular Democrat, who had carried that Republican city four times.

In St. Marys, the second city in Auglaize county, Scott Wilkins was elected mayor.

In Lorain, the seat of the great shipping and steel industry, Pape, the Socialist nominee for mayor, was a winner on the straight ballots counted. The indications are that Wycoff, Socialist, has been elected mayor of Martin's Ferry, a steel mill town opposite Wheeling, and has pulled the entire party ticket through with him.

Large gains are noted in Hamilton, Norwalk, Marion, Troy and Springfield. Mt. Vernon, the seat of Knox county, where there are several large mills, returned as mayor A. A. Perrine, Socialist.

Fostoria, which lies in two counties and is a railroad center, elected William M. Ralston, a Socialist, mayor by a decisive vote. At Toronto, in Jefferson county, where the largest part of the population works in the sewer pipe industry, Robert Murray, a Socialist, was chosen as chief executive.

That stronghold of both Democrats and Republicans at times, Lima, a great railway center, elected Corbin Shook as mayor, and with him two members of council.

Result in Columbus.

Columbus O., Nov. 8.—Although George J. Karb, Democrat, was elected mayor of Columbus over George S. Marshall, Republican, by a plurality of 5,902, he carried to a victory on his ticket with him only Stuart R. Bolin for city solicitor over Solicitor Edgar L. Weinland, two councilmen at-large and four constables. The Republicans carried the balance of the city ticket. While Eby, the Socialist mayoralty candidate, finished third he carried three wards, one more than Marshall, and his party was successful in electing four councilmen, four assessors, and in putting another woman Ella June Purcell in the school board, also in electing one of the district school board members.

Whitlock Elected.

Toledo, O. Nov. 8. Returns show the re-election of Brand Whitlock for mayor for a fourth term and the entire independent ticket with the possible exception of police clerk. The entire city council is also likely independent, assuring the people of Toledo of 3 cent fares and universal transfers in the pending street car fight. Nearly 30,000 votes were cast here, which breaks all records for local municipal elections. Whitlock's plurality is from 2,500 to 3,000. Sauter, David Keller, Republican, ran second, W. P. Reis, Socialist, third and C. S. Ashley, Democrat, fourth. The Socialist vote was about 5,000.

Sandusky.

Sandusky, O., Nov. 8. Returns indicate that George T. Lehrer, Republican, is elected by 350 over William Leitz, Democrat. The Socialists polled about 700 votes, which is high-water mark. Returns indicate that Judge King is elected as constitutional delegate. He is opposed to the initiative, referendum and recall and for separate submission of the liquor question.

Liberal Candidate Wins.

Newark, O., Nov. 8. Swartz, Liberal Democrat was elected mayor over Bigbee, Law Enforcement Republican, by about 300 plurality, although Republicans will elect a few minor offices.

REFORMER IS ELECTED

Rudolph Blankenburg Elected Mayor of Philadelphia.

Philadelphia, Nov. 8.—In one of the most bitterly fought elections in the history of Philadelphia, Rudolph Blankenburg, Independent Republican and popularly known as the "war horse of reform," defeated George H. Earle, Jr., the Republican organization candidate for mayor, by the small plurality of 4,364. The fight made by Blankenburg was remarkable.

Facing a normal Republican majority of between 75,000 and 100,000 and a candidate backed by United States Senator Penrose and State Senator James P. McNichol, the organization leader of this city, this strong advocate of civic righteousness battled his way to victory against odds which would have deterred a less determined candidate.

The significance of the Blankenburg landslide can be appreciated when the total vote of 268,224 is taken into consideration.

The closeness of the vote between Earle and Blankenburg was due to several causes, the main one being the bitter fight at the primaries between Earle and William S. Vare, in which the former won out by a large majority.

While Brandenburg was successful for mayor the other regular Republican candidates won, with the exception of the office of clerk of quarter sessions court.

WETS ELECTED IN SPRINGFIELD

Springfield, O., Nov. 8. In the face of a six weeks' revival campaign by Evangelist Billy Sunday, the wets swept everything in Springfield, the liquor question being the sole issue in the political campaign. Joseph J. Miller, Democratic Liberal candidate for mayor, received 5,421 votes; W. A. Martin, Republican, 4,882; J. M. Dickson, Socialist, 1,666. For constitutional delegate W. M. Rockell, Republican progressive, received 5,237 votes in the county; Monroe Jackson, Democrat, 4,148; Ralph Howell, Socialist, 2,300.

HARMON PLEASED.

Predicts Big Democratic Landslide In Elections Next Year.

Columbus, O., Nov. 8.—Basing his opinion upon the results in Ohio, Kentucky, Massachusetts and other points where the Democratic candidates won office in elections, Governor Harmon predicted a Democratic landslide in the national elections to be held next year.

"To say that I am pleased," Mr. Harmon said, "is to but feebly express my delight. Next year I shall expect to see the Democratic legions win even greater victories. I consider the results a complete indorsement of the administration in Ohio as well as of Democratic policies throughout the country.

"One of the things that pleases me personally is the victory of Henry T. Hunt, the Democratic nominee for mayor of Cincinnati. For 25 years I fought to win away from the Republicans the nomination of that city and today I find that the voters have risen and broken the chains that bound them to Republicanism. I am most pleased."

COMMISSION PLAN ADOPTED

Two Cities of Kansas and One In Michigan Vote For It.

Fremont, Mich., Nov. 8.—In its first municipal election Fremont adopted the commission form of government, 73 voting against it.

Manhattan, Kan., Nov. 8.—By a three to one vote Manhattan adopted the comission form of government.

Chanute, Kan., Nov. 8.—A commission form of government was adopted by a majority of 300.

CANTON ELECTS SOCIALIST MAYOR

Canton, O., Nov. 8.—Complete and corrected returns show that Harry Schilling, Socialist, has been elected mayor of Canton over the present incumbent, Arthur Turnbull, Democrat, by a plurality of three. The returns, however, are disputed and it will take the official count to decide who has won. Errors may throw it either way. The total vote cast for mayor was 10,102. Of this number Schilling received 3,413; Turnbull, Democrat, 3,410; Burns, Republican, 2,059, and Gregory, Ind., 1,174.

Saved From the Sea.

George Sirian, gunner, U. S. N., who died in 1891, was a young boy at the outbreak of the Greek revolution, and one day as he and his mother were on the beach of their island home they were warned of the approach of a band of Turks. The mother forced her boy into a boat that was near and, placing him on the bottom, thrust him off, remaining herself to await her fate and distract attention from the child. He drifted from the shore and was finally rescued by a boat from one of the American cruisers then in the Mediterranean. Mr. Sirian entered the navy as a boy and by good conduct became a warrant officer, serving with credit until his death.

OLLIE JAMES.

Will Be Elected United States Senator by Kentucky Assembly.

Photo by American Press Association.

"COME, BOYS, SHAKE HANDS."

Scene from America's greatest success "The Old Homestead," which comes to the Sixth Street Theatre next Tuesday night, Nov 14

BANISH THOSE GRAY HAIRS!

Kill the Dandruff Germs—Stop Hair Falling

Thousands of mothers are looking younger.—Their gray hairs are gone. The natural color has come back, and with it a new growth of soft, glossy, luxuriant hair. Why should you look old before your time, when you can look years younger by using

WYETH'S SAGE AND SULPHUR HAIR REMEDY

Dandruff Cured

Three applications removed all the dandruff and left my scalp clean, white and smooth. Wm. Croak, Rochester, N. Y.

It Is Positively Guaranteed to Restore Faded and Gray Hair to Natural Color

If other "so-called" Restorers have failed, don't give up hope, but give WYETH'S SAGE AND SULPHUR HAIR REMEDY a trial. You run no risk. If it is not exactly as represented, your money will be refunded.

PROFIT BY OTHERS' EXPERIENCE

Gray Hair Restored

My hair was getting quite gray and falling out rapidly and I was troubled with a terrible itching of the scalp. My head was full of dandruff, which fell upon my clothes and kept me continually brushing it off. While on a visit to Rochester I heard of your Sage and Sulphur for the hair. I got a bottle and used it. A few applications relieved the itching, my hair stopped falling out and gradually came back to its natural color. It is now a nice dark brown color, soft, glossy and pliable. Several of my friends want to use it, and I want to know what you will charge me for six bottles of it.

MISS E. A. ROSS,
Sharon, Mercer Co., Pa.

Grew Hair on a Bald Head

For two or three years my hair had been falling out and getting quite thin until the top of my head was entirely bald. About four months ago I commenced using Sage and Sulphur. The first bottle seemed to do some good and I kept using it regularly until now I have used four bottles. The whole top of my head is fairly covered and keeps coming in thicker. I shall keep on using it a while longer, as I notice a constant improvement.

STEPHEN BACON,
Rochester, N. Y.

50c. and $1.00 a Bottle—At all Druggists

If Your Druggist Does Not Keep It, Send Us the Price in Stamps, and We Will Send You a Large Bottle, Express Prepaid

Wyeth Chemical Company 74 CORTLANDT STREET New York City, N Y

ON SALE AND RECOMMENDED BY SIEGRIST & WILLIAMS.

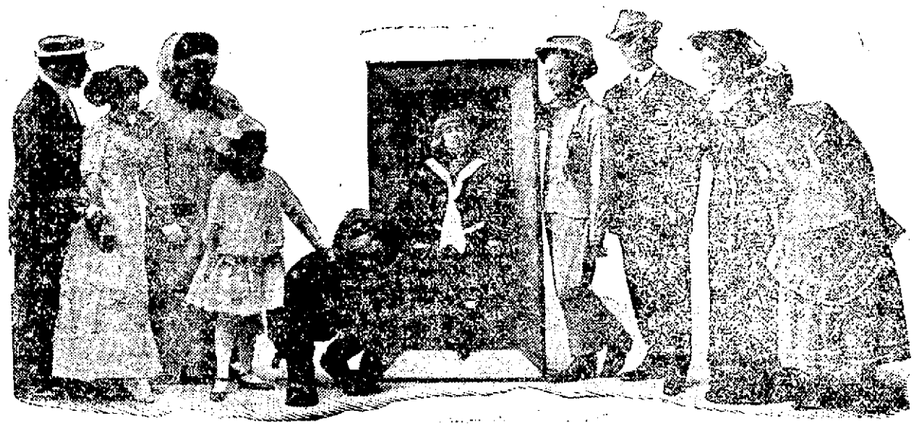

The finding of Buster in the all new and everlasting comedy "Buster Brown," which appears at the Sixth Street Theatre, Monday night, November 13.

Modest Marie.

"In November, 1875," writes Marie Bashkirtsev, "the great day of the opera. I was nervous all day. I wore a white muslin jupe unie (whatever that may be) with a wide frill at the bottom; corsage Marie Stuart and coiffure in harmony with the gown. A very beautiful affair. Every one admired me. About the middle of the performance the feeling swept over me that I was beautiful to distraction. At the close I make my way out between two lines of gentlemen who stare themselves blind, and their verdict is not an unfavorable one. One feels that. Coming home, I looked at myself in the glass. I was like a queen, like a portrait that had stepped out of its frame. What a misfortune it is that instead of these pen scratches I cannot draw my portrait as I was then—my marvelous complexion, my golden hair, my eyes black like the night, my mouth, my figure!"

A Quibbler.

"These people obey the letter, perhaps, but they don't obey the spirit of the law." The speaker was discussing certain troublesome and wily transgressors. He continued: "And they don't even interpret the letter of the law correctly. They and their attorneys quibble like the young man in Pike county.

"A young man and his girl were strolling in a Pike county meadow when a bull dashed upon them.

"'Stay here and protect my retreat,' cried the girl. 'You know, Reggie, you've often said you'd face death for my sake.'

"But Reggie, who had already sprinted fifty yards, called back over his shoulder:

"'Do you call that bull dead?'"—New York Press.

Call The Tribune office if you fail to receive your paper.

Bread Is The Staff Of Life

—and when it is made from a flour milled so as to retain the natural nutriment of the wheat, it is something to lean on.

Mistletoe Flour

—is made especially for local trade and is the highest grade flour possible to make. Your grocer sells it. Watch for the coupon in every bag.

THE EMPIRE MILLS

Edwin S. Lee. Roscoe, Ohio

Your Grocery Order.

We have for you new English Walnuts, Figs, Fresh Oysters always on hand, Lettuce, Celery, Cranberries, Sweet Potatoes and Cabbage.

THE PARK GROCERY
OVERHOLT & ENGLISH
Both Phones 94.

NEWSPAPERARCHIVE® NEWSPAPERARCHIVE®